Normal Library

The Ypsilanti Commercial.

VOL. 37.—NO. 32. YPSILANTI, MICHIGAN, THURSDAY, OCTOBER 18, 1900. EIGHT PAGES

OUR FALL OPENING!

SPECIAL SALE--THREE DAYS

THURSDAY, FRIDAY, & SATURDAY, OCTOBER 18, 19, and 20, 1900.

We repeat our proposition of last season, which was a very popular one with the people.

IT'S THIS—With every cash purchase of Dry Goods to the amount of FIVE DOLLARS or more—we will sell

15 pounds of Granulated Sugar, for 50 cents
or
25 bars of Queen Anne Soap, for 50 cents
or
50 pounds of Wreath of Gold Flour, for 50 cents

Delivered to you by your own Grocer.

Easy for you to figure what you will save. These items are quoted to you at less than half price. . . . It's our bid for your Dry Goods trade on October 18, 19, and 20. You'll get our announcement, look it over.

DAVIS & KISHLAR

TRY OUR = =

40C

JAPAN TEA

Sold by

A. A. Graves,

At the White Front. THE GROCER.

Tel. Bell 91. Tel. State 124. 105 CONGRESS STREET.

Perfection in Detail

Adler Bros & Co
ROCHESTER N.Y.
DATE_____
MR._____

Sums up the virues of Adler Clothing in three words.

Find any detail slighted in your Adler suit or overcoat, and you may have your money back. Talk is cheap, they say, but it means something when backed up by the coin of the realm.

What is it today—a suit or an overcoat? A hat or some underwear? A pair of gloves, or a swell bit of neckwear?

It's here, whatever you want. Quality, style, and value unquestionable.

Another word about Adler clothing. We have the exclusive sale in this city, and any man who thinks he isn't getting enough for his money, is courteously invited to step in and try on a few of our Adler novelties. If he has been going to a custom tailor, he'll be surprised to find that we give him the same thing in ready-to-wear garments for half what he has been paying.

Sullivan=Cook Co.

114 CONGRESS ST.

A SAD DROWNING.

The mystery of the floating hat, boat cushions, paddles and overturned canoe, which were discovered Saturday evening in the river above the Peninsular paper mill, was solved Sunday afternoon, when the bodies of Miss Abbie Cronin and Ward G. Wood were taken from the water near the Owen ice house. The floating articles were discovered about 6 o'clock, and search was immediately commenced and continued until midnight, but without results.

Early Sunday morning search was again commenced, and at 3:15 p. m. the body of Miss Cronin was found. About an hour later that of Wood was found about 20 feet away and farther out into the stream The bodies were taken to the undertaking rooms of McElcheran & McAndrew. The members of the Arm of Honor, a young men's fraternity of which Mr. Wood was a member, assisted in the search, together with members of the faculty and citizens.

It is not known how the boat capsized. The watches on the bodies had stopped at 2:08 o'clock, indicating that the accident must have occurred shortly after going out on the water, as it was about one o'clock when they started for the river.

Miss Cronin's home was at Lawrence, and Wood's at Bangor, a few miles away. The young people were friends before coming here to college. Wood was a senior at the college and was a member of the Ypsilanti Light Guard. He went to the Spanish war with the 31st Michigan, enlisting with the Ypsilanti company at Island Lake. He was captain of the college football team. Miss Cronin entered college at the beginning of the present term, a few weeks ago.

The father of Miss Cronin arrived in the city Sunday night, and Wood's father came early Monday morning. The two fathers left with the bodies for their respective homes Monday morning.

MRS. CANFIELD IS INSANE.

Mrs. Catharine Canfield, the widow of William S. Canfield, who has long resided at 318 Congress street has been put under the care of a nurse at the Westfall residence on Washington street for the time which shall elapse before her son can reach the city and make arrangements for her permanent care.

Mrs. Canfield has been eccentric for many years, and a few days ago while on a visit with her brother's family at Adrian, she completely lost her reason. She was removed to Ypsilanti yesterday afternoon and taken to the sanitarium, but here she became violent and compelled her attendant to allow her to seek other quarters. She was persuaded to go to the Westfall residence, where means were taken to prevent a second outbreak.

Mrs. Canfield is very well known in the city and the news of the great misfortune will be received with sorrow.—Times.

BRYAN DAY AT ANN ARBOR.

William J. Bryan was enthusiastically greeted at Ann Arbor last Thursday afternoon, and spoke for an hour to a crowd of nearly 10,000. He reviewed the issues of the election and answered Republican questions in very good humor. Some of the U. of M. boys endeavored to disturb the speaker, but the deputies quickly bruised them into submission. Mr. Bryan sent a written request to Sheriff Gillen asking him to release the students who had been locked up. Bryan left Ann Arbor amid much cheering, and converts seemed to be plentiful.

It is announced that Bryan will speak in several Michigan towns on a return engagement some time this month.

Y. W. C. A.

The sewing class will be organized in November.

The next board meeting will be held on Friday, November 2.

Association Rooms are over the 5 & 10c store on Congress street.

Miss Maude Manley of the Normal leads the vesper services on Sunday, at 4:30.

During the absence of the secretary here, the rooms will be closed except Thursday evening for the F. A. club, Saturday afternoon and evening, Sunday afternoon and Monday evening.

The association will be represented at the state convention by the secretary. The convention opens in Albion, Friday, at 10 o'clock a. m., and closes Sunday evening. A secretarial conference will be held on Monday.

HOW ARE YOUR NERVES?

If they are weak and you feel nervous are easily "flustrated," can't sleep, and rise in the morning unrefreshed, your blood is poor. Strong nerves depend upon rich, nourishing blood. Hood's Sarsaparilla makes the nerves strong by enriching and vitalizing the blood. It gives sweet, refreshing sleep and completely cures nervous troubles. Begin taking it today. Nausea, indigestion are cured by Hood's Pills.

THE NORMAL LECTURE COURSE

The Normal Lecture Course Association announce the following as the winter's attractions. The list is a strong one and the Ypsilanti public should give it liberal patronage.

November 2—Ernest Seton Thompson, the author of the famous animal stories which have had such a run in the magazines and in book form.

Dec. 4—The Chicago Marine band.

December (exact date unsettled)—Max Heinrich and his talented daughter.

Nov. 21—Lieut. Godfrey L. Carden, on "Europe's Soldiers and Military Armaments of Today." Lieut. Carden was on the lecture course last year and proved one of its greatest attractions.

Jan. 11—The famous Slayton Jubilee Singers.

Feb. 2—Jacob A. Riis, the New York police reporter who wrote "How the Other Half Lives" and other slum stories. Mr. Riis makes his life work the pushing of reforms for the betterment of the condition of the lower classes, and being a man with an earnest purpose his lectures are interesting and instructive.

Feb. 6—Hon. J. P. Dolliver, the orator and statesman. Mr. Dolliver is one of most brilliant speakers in the legislature. and his lectures find instant favor with the public.

March 6--Maud Ballington Booth.

The managers of the association explain the nearness of the dates for the appearance of Mr. Riis and Mr. Dolliver—one coming here Feb. 2 and the other Feb 6—by the fact that it was impossible to secure either of the gentlemen on a different date. They also announce that the Chicago Marine band will be an afternoon performance.

To the list of attractions given above is to be added that ever popular concert given by the Normal choir under the direction of F. H. Pease during March or April.

GOOD SUM PLEDGED.

The mass meeting held at the Normal Friday evening for the purpose of booming athletics was all and more than was expected. Faculty members, business firms and students all turned out and when the hat was passed cheerfully antied up in liberal style.

The larger subscriptions amounted to $188, and the students pledged a sum of about equal proportions, but whose exact size is not yet known:

Scharf Tag, Label & Box Co.	$25
Prof. Johnson of the state board.	20
President Leonard	15
Prof. Laird	10
Prof. Pease	10
Prof. McFarland	10
Principal Lyman	10
Coach Teetzel	10
Prof. Hoyt	10
Prof. Roberts	10
Prof. Foster	10
Mrs. Burton, assistant director of the gymnasium	10
George Zwergle, proprietor of the Normal Book Store	10
C. S. Wortley & Co.	10
Frank Showerman	10
Arm of Honor Fraternity	10
Phi Delta Pi	10
Sullivan-Cook Co.	10
The Shankland Boarding Club	5
Mr. Peeo	3

REGISTRATION NOTICE.

The Board of Registration for the city of Ypsilanti will meet in the several wards at places named below, Friday and Saturday Nov 2nd and 3rd 1900, and will remain in session from 8 o'clock a. m. to 8 o'clock p. m. (standard time.) Every qualified elector in the city is required to register his name at this time, notwithstanding any previous registration. First ward, Huston & Dawson's store; Second ward. C. L. Yost's store No. 20 Huron street; Third ward, at Council Hall, Cross street; Fourth ward, at old Hose House, River street; Fifth ward, at Schaads' store, E. Congress street.

JAMES E. McGREGOR,
CITY CLERK.

PLEASANT AND POTENT.

A refreshing beverage to start the day right is Alma-Bromo Salt (effervescent). It aids the appetlte, sweetens the mouth. keeps one heathly. Sold by all druggists.

BUCHANAN, MICH, MAY 22.

Genessee Pure Food Co., LeRoy, N. Y.:

Gentlemen:—My mama has been a great coffee drinker and has found it very injurious. Having used several packages of your GRAIN-O, the drink that takethe place of coffee, she finds it much better for herself and for us children to drink. She has given up coffee drinking entirely. We use a package every week, I am ten years old. Yours respectfully.

Fannie Williams.

WHAT SHALL WE HAVE FOR DESERT?

This question arises in the famlly every day. Let us answer it to-day. Try Jell-O, a delicious desert. Prepared in two minutes No baking! add hot water and set to cool. Flavors:—Lemon, Orange, Raspberry and Strawberry. At your grocers. 10 cts.

C. S. Wortley & Co.,

The "Overcoat Store"

Don't make any mistake about the place to buy your overcoat. We are overcoat specialists—we can show more kinds of good coats than anybody, and we sell them for less money.

You can prove this to your own satisfaction by coming in yourself, trying on the coats and pricing them.

H.S.&M.

The Hart, Schaffner & Marx overcoats are known all over America for their superb fit and durability. Every one guaranteed.

Copyright 1900 by Hart, Schaffner & Marx

Some new styles in Hats and Gloves were received today. . . . .

C. S. WORTLEY & CO.

DONT MISS THE FACTORY END SALE

The Merchandise Event of the Season which opens

Saturday, Oct. 20,

At 8 o'clock, and continues two weeks. Personally asranged and conducted by Mr. C. W. Dyer of New York City, who will be with us two days assisting and directing this unique trading event. The store will be especially trimmed, and all goods arranged for the convenience of buyers. Make your plans to be present on the opening day of sale. . .

BERT H. COMSTOCK.

Cash Dry Goods. - Ypsilanti, Mich.

This special offer ends October 1, 1900, so secure it before that time

BOTH TO JANUARY 1, 1902, FOR $1.75.

The Detroit Semi=Weekly Journal and The Ypsilanti Commercial

BOTH TO JANUARY 1, 1902, FOR $1.75.

Send all orders to the Ypsilanti Commercial, Ypsilanti, Michigan.

DEMENTED MOTHER

Expresses No Sorrow Because She Killed Her Child.

MET DEATH IN AN ELEVAFOR

Mill Property Destroyed by Fire at Gladstone—Convict Attempts Suicide With Broken Glass—Other Michigan Matters.

Bay City, Mich., Oct. 16.—The funeral of little Lemonie Mills, the victim of her mother's frenzy, will occur today at 2 o'clock at the Woodside Baptist church. She was a beautiful girl of four years, and attracted the notice of everyone in Essexville. The grief of the father, Louis Mills, when the death of his child came to his knowledge, was heartrending. Mrs. Mills procured laudanum at a drug store on Saturday, saying she needed it for external application. She was very nervous. Her husband says she acted strangely, but he did not suspect anything when he went to the sugar factory in the morning. A neighbor, McLean, who came in to help do the housework Sunday morning, found Mrs Mills asleep and breathing heavily, but did not suspect anything wrong until she found the child in another bed insensible.

Mrs. Mills returned to sensibility yesterday morning, but did not express regret for her deed. When told of her little one's death, she said her "darling was with Jesus, and she was sure he would forgive her for sending him an angel." The inquest will be held Friday, and unless the jury exonerates her on the ground of insanity, she will be examined on a charge of murder or manslaughter.

Head Crushed.

Lansing, Mich., Oct. 16.—Mrs. Clara V. Findley, of Pontiac, Mich., was crushed to death in an elevator in the Hugh Lyons factory last night. She had been calling on her brother and was descending from the third floor. She stuck her head through a window in the elevator and the floor below caught her chin literally tearing her head from the body.

Mill Destroyed.

Gladstone, Mich., Oct. 16.—W. H. Johnson's saw mill in this city was totally destroyed by fire yesterday morning. The mill had been closed down for about 10 days and there was no fire about the premises but at 4 o'clock the watchman discovered flames in the west end of the mill, and ran to the fireman's residence, some distance away, to give the alarm. When he returned the building was enveloped in flames. The city fire department was not called in time to render any assistance. W. H. Johnson, owner of the mill, was in Milwaukee at the time, but arrived here yesterday afternoon. The mill has only run a short time and had only been shut down until two new boilers could be set. Insurance, amounting to $25,000, was carried in companies represented by the Northrup & Northrup agency at Escanaba.

Cut His Throat.

Jackson, Mich., Oct. 16.—After being in prison only 10 days, John Ryan, about 35 years of age, who came from Berrien county for three years for horse stealing, attempted to cut his throat with a piece of looking glass yesterday morning. He will recover. Ryan told Deputy Warden A. C. Northrup that he felt discouraged. Ryan is employed in the wagon shop.

Michigan Pensioners.

Washington, Oct. 16.—Michigan pensions were granted Monday as follows: Original—Merritt Shepard, dead Bellevue, $8; Henry Linyer, Soldiers' home, Kent, $6. Additional—Earl Eggleston, Cambridge; John Havens, North Adams, $8; George Miller, Harriette, $6. Supplemental—Omesin Gordon, Bear Lake, $17. Restoration and increase—Andrew N. Shepard, dead, Michie, $12. Restoration and reissue—Chancy Breed, Farwell, $12; Renewal—Amos Smith, Pontiac, $6. Increase—George Afflerback, Ransom, $12; Mortimer M. Olds, Davison, $17; Manoah Tackel, Essexville, $8; Ralph Depew, Rockford, $22. Original widows—Minors of Merritt Shepard Bellevue, $10; Rocksylana Shepard, Michie, $8; Clara A. Duryea, Detroit, $8; Sophia Baker, Lansing, $8; Sarah L. Dahm, Midland, $8.

Poisoned Her Child.

Royal Oak, Mich., Oct. 15.—Art Kendall, a young man living east of here met with a bad accident while out hunting yesterday afternoon. He had just shot a squirrel and was leaning with both hands upon the muzzle of the gun, when he raised one of his feet to rest it across his leg and struck the hammer of the gun in such a manner as to discharge it. Two fingers of his left hand, and the third finger of his right hand were shot off. It is thought he will have to have one hand taken off at the wrist as the palm is badly shattered. The young man walked two miles to his home before the wounds could be attended to.

Committed Suicide.

Port Huron, Mich., Oct. 15.—An unknown fireman on the steamer Huron City committed suicide by jumping overboard Saturday morning. The steamer was then ten miles below the dummy in Lake Erie. Every effort was made to rescue him, but he sank before aid could reach him. When he shipped at Erie on Friday he gave the name of Jim only. He was about 5 feet 10 inches tall, and weighed about 180 pounds.

Noted Man Dead.

Berlin, Oct. 16.—Herr Heinrich Kusserow, who retired in 1890 from the post of Prussian minister to the Hanseatic cities and to Mecklenburg died today at Koblentz aged 64. He was the virtual founder of Germany's colonial empire, acquiring under the Bismarck regime the first protectorates. Since his retirement he had been active as a colonial publicist.

BRIEF DISPATCHES.

The Cuban Galveston relief fund now amounts to $1,650 American gold.

A Cape Town dispatch says Sir Alfred Milner, British high commissioner, has gone to Bloemfontein.

It is asserted at Rome that Archbishop Martinelli will be raised to the cardinalate at the next consistory.

Typhus fever is raging in the 68th German infantry at Coblentz and also in the garrisons at Brunswick and Saarbruecken.

King Oscar of Sweden is confined to his bed with bronchial catarrh, complicated by an accretion of phlegm in the right lung.

Gen. Wood sailed for the United States from Havana Monday by the Ward liner Yucatan, returning via Tampa Oct. 25.

Lieut. Commander Wm. H. Beehler, naval attachee of the United States embassy at Berlin, is suffering severely from pneumonia.

Another discovery was made Friday at the Elizabethport bank, which increases the stealings of defaulter Schreiber to $109,710.

The Venezuelan government announces that Venezuela will not make an exhibit at the Pan-American exposition to be held in Buffalo in 1901.

The Sultan of Turkey has leased to Germany, for thirty years, the Island of Uroan in the Red Sea 40 miles north of Kamaran for a coaling station.

The residents of Cuba will have an exhibit at the Pan-American exposition at Buffalo, the matter having been taken up by the mercantile guild of Havana.

Dr. Jas. Carlisle, nephew of Thos. Carlisle, the great author, and himself one of the best known educators of Ontario, has died at Toronto of bronchial asthma.

The full returns as to the wine harvest throughout Germany for the year show that it is more abundant and of more excellent quality than for several years previous.

Among the passengers who arrived at New York last week on the steamer Minnehaha were Mr. S. L. Clemens, (Mark Twain), Mrs. Clemens and the Misses Clemens.

The archbishops of the Roman Catholic church held their annual meeting at the Catholic University in Washington Thursday. Ecclesiastical matters principally were considered.

A Melbourne dispatch says: The legislative council of Victoria has rejected the bill recently passed by the legislative assembly providing for a referendum on the question of woman suffrage.

Gen. Edwin S. Bragg, a life-long Democrat, in a largely-attended meeting at Milwaukee Thursday night renounced Bryanism and declared for McKinley and Roosevelt. He is a gold Democrat.

Kid Lavigne, former lightweight champion, has decided to challenge Terry McGovern, to fight at 130 pounds in Chicago. McGovern has expressed the wish to meet Lavigne in the ring.

The Carlisle Indians defeated the university of Maryland in a football game at Baltimore Monday 27 to 0. The Indians were invincible, while on the other hand the Baltimores played in bad form.

At the National Sporting club, London, Monday evening Charlie McKeever, welterweight of Philadelphia, defeated Dido Plumb of London in the 15th round. McKeever was declared a winner on points.

Wm. Ziegler, a well known and wealthy citizen of New York, has announced that he would purchase two vessels, fully equip and man them and send them in quest of the north pole during the summer of 1901.

Rear Admiral Silas Casey, at present commandant of the League Island navy yard, Pa., has been selected to succeed Rear Admiral Kautz as commander of the Pacific station, upon the latter's retirement in the near future.

A Portsmouth, Va., dispatch says: The Seaboard Air Line railway has purchased 10,000 tons of 85-pound steel rails, Sparrows Point delivery. The terms of purchase call for the delivery of the entire lot during the month of October.

The treasury department has given notice of the discovery of a new $10 silver certificate, series of 1891, with portrait of Hendricks. The counterfeit is described as a photographic print, without the silk fibre and of inferior workmanship.

Mrs. Daniel Manning while leaving her Paris hotel after dining Saturday, lost a diamond sunburst valued at $2,500. As a strange coincidence both lady commissioners of the United States at the Paris exposition sustained a loss of jewles.

The United States, according to a special dispatch from Tangier, have renewed their demand upon the government of Morocco for $5,000 as indemnity to the family of Marcus Azzagui, a naturalized American citizen who was murdered by a mob at Fez last June.

The report of the Bank of Spain for the week ended Saturday shows the following: Gold in hand, no change; silver in hand, decrease 956,000 pesetas; notes in circulation increase 4,671,000 pesetas. The gold quotation Saturday was 30.67.

The intercession of the Princess of Wales, says a dispatch from Copenhagen to the London Daily Telegraph, has secured the liberation of some of the Danes who were compelled by the Boers to fight against the British and had been imprisoned at Simons Town, Cape Colony.

Coal and gas in paying quantities were found east of St. Joseph, Mo., yesterday, at a depth of a little more than 1,000 feet. The gas will be piped to the city at once if the supply holds out, as it promises to do. A vein of coal that may reach two feet in thickness, was found.

Robbed on a Train.

Marietta, O., Oct. 16.—John Kopte, a Russian Pole, a passenger on the eastbound Baltimore & Ohio train was robbed in a coach east of Athens by three men. The work was quick and the robbers escaped. Kopte has been in America a year and worked in the coal mines at Corning. He had earned a hundred dollars and was going home to his family at Bremen, Germany. He drew the money from the bank yesterday. He is left without a cent. He was compelled to deliver his money. No other passengers were disturbed.

IMPERIAL TROOPS

Meet the Rebels in Several Engagements and Defeat Them.

IMPORTANT DOCUMENTS FOUNI

Proving That Chinese Authorities Aided the Boxers—Germany's Chinese Policy Growing Unpopular With Manufacturers of That Country.

London, Oct. 15.—The Shanghai correspondent of the Morning Post, wiring Saturday describes four distinct agitations—in Kwang Si, Sze Chuan and the Yang Tse region—all of which are anti-dynastic rather than anti-foreign. "If Sun Yan Sen is successful in the south," says the correspondent "and his rebellion spreads over the Yang Tse region, he will probably be aided by Prince Tuan, Tung Fu Hsiang and the Mohammedan leaders in the northwest."

The Chinese imperial troops, according to a dispatch to the Daily Chronicle from Hong Kong dated yesterday, have recaptured Wei Chou, on East River, where Sun Yat Sen, the reformer, had raised his flag and have scattered the rebels.

The Standard publishes mail advices from Tien Tsin giving a list of 54 documents that were seized in the Yamen of the viceroy after the capture of the city and fell into the hands of the correspondents before the military authorities had seized the yamen. These include receipts for money paid to Boxer generals for supplies to their troops of every kind, reports of actions and list of casualties and rewards paid to generals and the families of the killed all clearly proving that the authorities maintained the Boxer movement by lavish expenditure.

Imperial Troops Defeated.

Shanghai, Oct. 14.—From Canton it is reported that the Kwang Si rebels have defeated the imperial troops on the borders of Kwang Tung and that General Su has resigned in consequence of his request for reinforcements being ignored. Some Chinese soldiers desecrated the cemetery for foreigners at Nam Shih Tu near Canton, and the viceroy had the offenders decapitated and dismissed their commander.

The Fourth brigade from India has arrived at Taku, but, owing to the gale has not yet been able to land.

Sir Ernest H. Satow, who succeeds Sir Claude M. McDonald as British minister to China, has arrived at Tien Tsin.

Growing Unpopular.

Berlin, Oct. 15.—Germany's China policy is growing unpopular among the great manufacturers in West Germany owing to the severe reaction in business, the absence of orders and the heavy fall in industrial shares. Most of the papers today discuss the expression "world-empire" used by Emperor William in his speech at the laying of the foundation stone of the imperial museum at Saalburg, all denying that Germany has any such intention as might seem to have been implied. The Vossiche Zeitung says that the time has passed when mankind generally would tolerate the hegemony of a single power. The Cologne Gazette, the National Zeitung and the Norddeutsche Allgemeine Zeitung, the Berliner Tageblatt and the Berliner Post gve utterance to similar sentiments. Referring to the action of the foreign envoys in Pekin, the National Zeitung says:

"The envoys have spoken. The next step is to enforce their decisions."

For Forging Money Orders.

New York, Oct. 10.—Richard J. Carroll, who for a number of years has been the chief money order clerk in branch E of the postoffice in this city, was arrested yesterday for forging and raising money orders. Carroll was arraigned before United States Commissioner Shields and his examination was set for next Saturday morning. Bail was set at $2,500. Thos. A. Jardines, auditor of the postoffice, is complainant in the case. The amount of the alleged forgeries is not known, but is believed to be very large. Carroll was a most efficient clerk and had been employed in the postoffice for fifteen years.

Boers Still Lively.

Cape Town, Oct. 15.—The Boers are very active in the Kroonstad district. General De Wet has proclaimed that burghers who refuse to fight will be made prisoners of war.

British mounted infantry, scouting from Lindley, had Captain Wiltshire killed through mistaking a party of forty Boers in khaki for friends.

Boer commandoes continually harrassed the British column while marching from Lindley to Kroonstad.

Monitor Arkansas.

Washington, Oct. 10.—The launching of the monitor Arkansas has been set for Nov. 10 at Newport News yards, the governor of Arkansas designating a young woman of the state to christen the ship. It is expected that the two monitors not yet launched will be in the water before the close of the water, so that all four of this type of ship will be afloat before the year ends.

No Further Offers Will be Made.

Wilkesbarre, Pa., Oct. 13.—The operators of the Wyoming valley are watching with interest the proceedings of the Scranton convention. The representatives of the big coal companies here still insist that no further concessions will be made to the men and that if the offer of 10 per cent increase is rejected the strike is destined to go on.

Forty People Injured.

St. Petersburg, October 9.—Five thousand pilgrims assembled at the St. Nikander monastery, in the Porkhoff district, for a religious festival. During the night one of the upper floors collapsed, and many of those sleeping there fell upon those below. A panic was caused by a false alarm of fire and four men and thirty-six women were crushed to death; many others being seriously injured.

?

Q. What is Warner's Safe Cure?

A. A scientific liquid vegetable preparation.

Q. How long has it been in use?

A. Publicly twenty-one years and in all parts of the civilized world.

Q. What does it cure?

A. All forms of Kidney, Liver and Bladder Diseases.

Q. Are many cures vouched for?

A. Nearly one million unsolicited testimonial from men and women in all walks of life are on file.

Q. Is it pleasant to the taste?

A. Exceptionally so, and perfectly safe to take by young or old, under any and all conditions.

Q. Where can it be procured?

A. Of all druggists. The largest bottle and the greatest benefit. It is the kidney and liver medicine of the world today.

☞Free sample of Warner's Safe Cure sent on application
Address, WARNER'S SAFE CURE CO., Rochester, N. Y.

EDISON'S PHONOGRAPH

Better than a Piano, Organ, or Music Box, for it sings and talks as well as plays, and don't cost as much. It reproduces the music of any instrument—band or orchestra—tells stories and sings—the old familiar hymns as well as the popular songs—it is always ready

See that Mr. Edison's signature is on every machine. Catalogues of all dealers, or NATIONAL PHONOGRAPH CO., 135 Fifth Ave., New York.

K&K K&K K&K K&K

DRS. K. & K.

The Leading Specialists of America
20 Years In Detroit.
250,000 Cured.

WE CURE STRICTURE

Thousands of young and middle-aged men are troubled with this disease—many unconsciously. They may have a smarting sensation, small, twisting stream, sharp cutting pains at times, slight discharge, difficulty in commencing, weak organs, emissions, and all the symptoms of nervous debility—they have STRICTURE. Don't let doctors experiment on you, by cutting, stretching, or tearing you. This will not cure you, as it will return. Our NEW METHOD TREATMENT absorbs the stricture tissue; hence removes the stricture permanently. It can never return. No pain, no suffering, no detention from business by our method. The sexual organs are strengthened. The nerves are invigorated, and the bliss of manhood returns.

WE CURE GLEET

Thousands of young and middle-aged men are having their sexual vigor and vitality continually sapped by this disease. They are frequently unconscious of the cause of these symptoms. General Weakness, Unnatural Discharges, Failing Manhood, Nervousness, Poor Memory, Irritability, at times Smarting Sensation, Sunken Eyes, with dark circles, Weak Back, General Depression, Lack of Ambition, Varicocele, Shrunken Parts, etc. GLEET and STRICTURE may be the cause. Don't consult family doctors, as they have no experience in these special diseases—don't allow Quacks to experiment on you. Consult Specialists, who have made a life study of Diseases of Men and Women. Our NEW METHOD TREATMENT will positively cure you. One thousand dollars for a case we accept for treatment and cannot cure. Terms moderate for a cure.

CURES GUARANTEED

We treat and cure: EMISSIONS, VARICOCELE, SYPHILIS, GLEET, STRICTURE, IMPOTENCY, SECRET DRAINS, UNNATURAL DISCHARGES, KIDNEY and BLADDER Diseases. CONSULTATION FREE. BOOKS FREE. If unable to call, write for QUESTION BLANK for HOME TREATMENT.

DRS.
KENNEDY & KERGAN
Cor. Michigan Ave. and Shelby St.
DETROIT, MICH.

K&K K&K K&K K&K

THOS. S. SPRAGUE & SON,
PATENTS.
Wayne County Bank Bldg., DETROIT.

FURS and
Tailor Made
Garments

representing all that is novel and stylish, and combining excellence of workmanship and perfect fit will always be found at

MATTHEWS
44 Jackson Boulevard,
(Between State and Wabash)
Chicago.

When in Chicago intent upon such purchases we invite an inspection of our offerings assuring you it will be to your advantage.

Fur remodelling and repairing at moderate prices.

DON'T BE FOOLED!
Take the genuine, original
ROCKY MOUNTAIN TEA
Made only by Madison Medicine Co., Madison, Wis. It keeps you well. Our trade mark cut on each package. Price, 35 cents. Never sold in bulk. Accept no substitute. Ask your druggist.

W. H. JONES, D. O. President,
E. A. CHASE, D. O.
C. L. RIDER, D. O., Vice-President.
MINNIE E. DAWSON, D. O., Secretary.

THE
DETROIT
INSTITUTE
OF
OSTEOPATHY

304. 305. 306. "The Ferguson Block,
232 Woodward Avenue,
DETROIT,
MICH.

Members of the Faculty and Operating Staff of the A. T. Still Infirmary, Kirksville, Missouri.

Examinations by Appointment. Consultation Free

Send postal card for finely illustrated Catalog and Magazine, free by mail

OSTEOPATHY.

A Case of Appendicitis Yields to This Treatment.

Mrs. Henry Dettman, 99 East Butler street, Adrian, who was to have gone to Detroit, at the request of physicians of the former city, to be operated upon for appendicitis, some time ago, has entirely recovered from the attack after taking one week's treatment under the osteopath. The story of the case, as gathered from Mrs. Dettman, runs thus: "Three physicians, one of whom was also a surgeon, had seen me. After I had been given up as hopeless by my physician, he prescribed a strong stimulant in order that I might regain strength enough to be moved to Detroit, which was to be done as soon as I could possibly get there. I tried hard to induce the physician to call in counsel and operate upon me in Adrian, but this was refused on account of the critical condition I was in, and he advised me to go to Detroit, where I could have the benefit of best hospital services. But before starting to Detroit, Dr. Jones, president of the Detroit Institute of Osteopathy, was called, and after his third treatment I derived enough benefit to encourage my continuance of treatment. After one week's treatment I was so much improved that I was entirely free from pain and able to assist in family duties, to the great delight of my relatives and friends."

Two physicians called to see this lady after her recovery. Dr. Jones was approached by a reporter, but refused to answer queries, saying it would be time enough when Mrs. Dettman was perfectly restored.

Mrs. Dettman is naturally a very delighted woman and says she tried the treatment at the request of friends who had heard of some of the cures perfected by osteopathy.

Several cases of appendicitis have been successfully treated by this method before, and we would say, "Honor to whom honor is due." If Osteopathy will save some of the needless surgery of to-day, by all means let the treatment be encouraged.

PATENTS DESIGNS TRADE-MARKS AND COPYRIGHTS OBTAINED
ADVICE AS TO PATENTABILITY FREE
Notice in "Inventive Age"
Book "How to obtain Patents"
Charges moderate. No fee till patent is secured. Letters strictly confidential. Address,
E. G. SIGGERS, Patent Lawyer, Washington, D. C.

PARKER'S HAIR BALSAM
Cleanses and beautifies the hair. Promotes a luxuriant growth. Never Fails to Restore Gray Hair to its Youthful Color. Cures scalp diseases & hair falling. 50c, and $1.00 at Druggists

It's not so warm
-But-
So Bright.

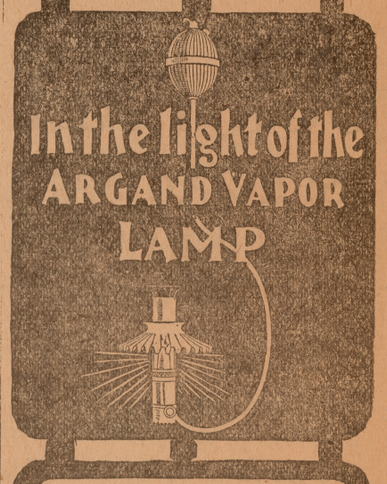

What It Is:
It is a lamp which makes its own gas from common gasoline. The gas is mixed with air, producing a blue flame, to which is applied the well-known Welsbach mantel which is heated to incandescence, giving out a brilliant white light of 100 candle power at a cost of 1-6 of a cent per hour. It is the cheapest as well as the brightest light in the world. Made of brass highly polished, every joint is perfect. Each lamp is carefully tested before it leaves the factory and is fully guaranteed for a year.

It's Construction Is Simple:
The Argand burner has no fine, curved, crooked nor complicated generating canals to clog up permanently, nor small brass tubing to burn out. All the generating canals are perfectly straight and easily accessible without taking the burner apart.

It Is Safe:
Yes, safer than any of the 8,000,000 gasoline stoves now in use in this country. The insurance companies, always ready to detect the slightest flaw, have recognized our lamps as safe and grant permits for their use without extra charge

It Is Convenient:
The Argand Lamp is light and can easily and safely be carried from one room to another.

It Is Clean:
The Argand burns positively without a trace of odor of any kind. There is no greasy lamp nor chimney to clean nor wick to trim. The lamp requires no attention whatever except to fill it after it has burned 15 hours.

The editor of this paper is using our lamp—ask him about them.

We will make it an object to good, live, working agents to handle our lamp in all parts of the U. S., Canada, and Mexico. Our discounts are liberal and our terms easy. Special prices in localities where we have no agents. For terms and prices address,

Argand Vapor Lamp Co.
DETROIT, MICH.

Where to Locate?

WHY, IN THE TERRITORY TRAVELED BY THE . . .

Louisville AND Nashville Railroad,

—THE—
Great Central Southern Trunk Line,
—IN—
KENTUCKY, TENNESSEE, ALABAMA, MISSISSIPPI, FLORIDA,
—WHERE—
Farmers Fruit Growers,
Stock Raiaers, Manufacturers,
Investors, Speculators,
and Money Lenders

will find the greatest chances in the United States to make "big money" by reason of the abundance and cheapness of

Land and Farms,
Timber and Stone,
Iron and Coal,
Labor—Everything!

Free sites, financial assistance, and freedom from taxation for the manufacturer.

Land and farms at $1.00 per acre and upwards, and 500,000 acres in West Florida that can be taken gratis under the U. S. Homestead laws.

Stock raising in the Gulf Coast District will make enormous profits.

Half fare excursions the first and third Tuesdays of each month.

Let us know what you want, and we will tell you where and how to get it—but don't delay, as the country is filling up rapidly.

Printed matter, maps and all information free. Address,

R. J. WEMYSS.
General Immigration and Industrial Agent,
LOUISVILLE, KY.

C. F. ENDERS,
PICTURE FRAMING
AND
STATIONERY.
CONGRESS ST.

What Are Factory Ends?

They are accumulations of short end piece goods running from two to twelve yards and small lots of other merchandise like Hosiery, Underwear, etc, which the manufacturer is willing to sell at much less than regular value. Mr. Dyer's knowledge of leading mills and factories enabled us to make advantageous purchases in Factory Ends for this sale. Odd lots of goods which this store has on hand, like broken lines of Hosiery, Underwear, etc., will all go at Factory End Prices. In fact this sale is a special offering of short lengths, odds and ends from mills and our own stock, supplemented by scores of other genuine bargains and making in its combined force the biggest merchandise event of the season.

THIS FACTORY END SALE

Will be the biggest merchandise event of the year. There will be hundreds upon hundreds of yards of Prints, Ginghams, Percales, Outings, Cottons, Crashes, Table Linens, Dress Goods, Silks, Draperies and other piece goods, especially gathered from the leading factories of the country, and offered in this sale at such prices that will cause every one to marvel. This method of disposing of all short lengths and odds and ends from the mills has been given prominence by Mr. Dyer and has been selected by leading firms throughout the country as a quick and satisfactory method of scccessful merchandising. In other cities where Mr Dyer has conducted this same event, great crowds have attended. The plan and method, new and novel in its way, appeals to everyone. It is conducted on its merits alone, and would not for a minute receive the countenance of this firm, if we could not with confidence commend the sale as legitimate and worthy in every essential.

IMPORTANT—We feel that it is not to much to say that every line and every price quoted in this Sale Circular is worthy of prompt and careful consideration. We especially emphasize the fact that the trading public of near by towns Milan, Belleville, Saline, Cherry Hill, Stony Creek, Dentons, Sheldons, Canton, Wayne, Plymouth and Ann Arbor should attend this sale for Factory End Bargains.

This Is the Great Dyer Factory End Sale

Personally conducted by Mr. C. W. Dyer of New York City who will be with us for two days, Friday and Saturday, rendering us valuable assistance in marking goods, arranging display, etc. We will have plenty of extra salespeople, cash boys and helpers to make buying prompt and satisfactory. We want this sale to at least equal if not surpass some of our past selling events, hence every effort will be made to reach the success we hope for.

NOTE THESE FACTORY END PRICES

500 CHILDREN'S CARPET SWEEPERS

From the Bissell Carpet Sweeper Factory at Grand Rapids
Sale Price each **10c**

500 YARDS CHOICE PATTENS UPHOLSTERY VELOURS

Worth from 75c to $1.00 per yard
Your choice per yard at **39c**

Simpson Prints
Dark colors in silver grays and black and white.
Factory End price per yd
3 1-2c

Splendid Outings
Choice patterns worth 7c per yard
Factory End Price per yd
5c

Apron Check Ginghams
Very best quality made
Factory End Price per yard
5c

Unbleached Cotton
Heavy weight quality worth 7c
Factory End Price per yd
5c

White Outing
Extra weight quality worth 7c
Factory End Price per yd
5 1-2c

Cinderella Flannels
Pink, blue and white
12½c yd in full pieces
Factory End Price per yard
8 1-2c

Rainy Day or Walking Skirts
Factory End Price Each - - **$2.39**

Splendid Outings
Choice patterns in light and medium colorings 10c quality
Factory End Price per yd **8c**

Bleached Damask
Elegant Pactora Ends in 2, 2½ and 3 yard pieces, value 60c
Factory End price, yd. **48c**

Men's Working Shirts
Well made, a good 50c shirt
Factory End Price **39c**

Fancy Outings
All of our new exclusive styles of 12½c Outings,
Patterns designed by real artists
Sale price per yd - - **10c**

Plaid Dress Goods

Suitable for childrens dresses, comfortables, etc. Price yd -
Plain White Outing Usual 5c quality, factory end price, yd **4c**

Ladies' Plain White Hemstitched Handkerchiefs

A big value in one-half inch hems. Sale price each . . **3c**
All linen hemstitched handkerchiefs. A wonder. Each . . **5c**

Look for the Special Price Tickets. They mean Factory End Bargains.

The Commercial.

FOUNDED MARCH 11, 1864.

A. W. MUNRO, - - Editor

Subscription, one year, in advance, $1.

Advertising rates may be had on application.

☞ BOOK AND JOB PRINTING of all kinds executed in first-class style at reasonable prices.

PATRONS OF THIS PAPER HAVING PROBATE ORDERS TO PUBLISH, WILL CONFER A FAVOR ON THE COMMERCIAL BY REQUESTING THE PROBATE JUDGE OR REGISTER TO SEND THEM TO THIS OFFICE.

Entered at the Postoffice at Ypsilanti, Mich. as Second-Class Mail Matter.

THURSDAY, OCTOBER 18, 1900.

NATIONAL DEMOCRATIC TICKET

For President,
WILLIAM JENNINGS BRYAN,
of Nebraska.

For Vice-President,
ADLAI EWING STEVENSON,
of Illinois.

STATE TICKET.

For Governor,
WM. C. MAYBURY,
of Wayne.

For Lieutenant Governor,
J. G. RAMSDELL,
of Grand Traverse.

For Secretary of State,
JOHN W. EWING,
of Eaton.

For State Treasurer,
CHARLES F. SUNDSTRUM,
of Marquette.

For Auditor General,
HIRAM B. HUDSON,
of Antrim.

For Attorney General,
JAMES O'HARA,
of St. Joseph.

For Commissioner of State Land Office,
GEORGE WINANS,
of Livingston.

For Supt. of Public Instruction,
STEPHEN H. LANGDON,
of Monroe.

For Member State Board of Education,
DR. JAMES McENTEE,
of Isabella.

For Congress.
M. G. LOENNECKER.
of Jackson.

COUNTY TICKET.

For Judge of Probate,
WILLIS L. WATKINS
Of Manchester.

For Sheriff,
JOHN GILLEN,
Of Saline.

For County Clerk,
PHILIP BLUM, JR.,
Of Lodi.

For Register of Deeds
CLIFFORD R. HUSTON
Of Ypsilanti.

For Prosecuting Attorney,
JOHN L. DUFFY,
Of Ann Arbor.

For Treasurer.
GEORGE J. MANN
Of Ann Arbor.

For Circuit Court Commissioners,
WILLIAM H. MURRAY.
Of Ann Arbor.
FRANK JOCLYN,
Of Ypsilanti.

For Coroners,
BENJAMIN F. WATTS,
Of Ann Arbor.
DR. CHRISTIAN KAPP,
Of Manchester.

For Surveyor,
DORCY HOPPE,
Of Sylvan.

Article ten of the Sulu treaty provides that any slave there may buy his freedom. The president confirms this, with the assertion that thereby he did not recognize slavery. If McKinley should eat his own dinner and then announce that he did not acknowledge having eaten it, would that effect the fact that he had done so?

Minister Strauss accused the Sultan of deliberately lying to him a few months ago. Then he sent him a present of cigars with a "pleasant" note, asking him to accept them as a token of his esteem. Now the Sultan has returned the cigars, and Minister Strauss is wondering why.

In 1866, according to Indiana law the ballots were destroyed before the judges left the polling booth. This year, the law provides that they must be retained for awhile. The republicans, therefore, will not dare to steal the state as deliberately as they did four years ago.

Mr. Hanna says there are no trusts because the law forbids them. Will he say that there are no thieves, for instance, because the laws forbid them?

The Whole Truth!

There's nothing so bad for a cough as coughing. There's nothing so good for a cough as Ayer's Cherry Pectoral.

The 25 cent size is just right for an ordinary, everyday cold. The 50 cent size is better for the cough of bronchitis, croup, grip, and hoarseness. The dollar size is the best for chronic coughs, as in consumption, chronic bronchitis, asthma, etc.

Every time a great Democrat who stood outside in 1896 comes out and declares for Bryan, the Republicans papers declares that he wants to be president in 1904. The Democracy will have a surplusage of candidates if all these men compete for the honors it can bestow. The list now includes Olney, Hill, Wilson, Gorman, and many others.

The revulsion of feeling against the prevailing fantastic school methods that teach children all sorts of abstruce things before they can read, write, or spell correctly is sweeping on. The new fad was knocked clear out in Washington last winter, and now Chicago is in open revolt against it.

It was not necessary for Mr. Bryan to deny the authorship of an editorial printed in the World-Herald before he joined that paper, in which the pensioners were denounced as dishonest. Nevertheless, the Republicans have sent out millions of leaflets quoting this and ascribing it to him.

Ex-Governor Pattison of Pennsylvanio, who has just returned from Porto Rico, draws a terrible picture of the results of carpet-bag administration there. He says the people are bankrupt both individually and as a whole and are starving.

Porto Ricans have registered in Baltimore as "citizens by annexation and will vote at the fall election. This is all wrong, of course, Congress merely gave them 15 per cent of a vote.

Chauncey Depew is a good deal worried by the necessity of answering a speech made by Chauncey Depew two years ago, in which he denounced expansion as the root of all things evil.

Hanna says that the only trust is trust in McKinley. Well, it seems cruel to attack the dying, but if Hanna will wait until November, Bryan will swat that along with the other trusts.

Ohio cast 76,000 more votes in 1896 than the census figures for the present year show her to contain voters. Where did those votes come from, Mr. Hanna?

Mr. Hanna says that Bryan is an honest man but a demagogue. There is little chance that Bryan will reverse this statement and apply it to Hanna.

Now cometh the time when the intelligent voter will want to vote and will find that he has forgotten to register until too late.

Roosevelt says in one of his books that the cowboy, who he explains, kills merely for the fun of it and gets light heartedly drunk every pay day, is nevertheless infinitely superior to the artisans and clerks of the cities. That certainly ought to catch the cowboy's vote whatever the artisans and clerks may think of it.

Now that it has been indubitably proved that malaria results almost exclusively from mosquito bites, isn't it time to extend the methods that have proved so efficacious in exterminating these pests. They are simple, easy and cheap, and would be so at almost any price if we can hereby eradicate the disease.

Of course, the war is over in the Philippines, in spite of the average weekly casualty list of about fifty, and the army of 65,000 still maintained there. "The devil is dead" no doubt, but who carries his business on so well?

It was awfully kind of Gen. Grosvenor to concede Texas to the Democrats. This will give new confidence to be placed in the prognostifications of this distinguished forecaster.

The Republican attitude towards trusts is much like their attitude towards prohibition. They favor the law but oppose its enforcement.

Governor Hogg, of Texas, calls Roosevelt an "irridescent incubator" of war ideas. That ought to hold Teddy for awhile.

Evidently Aguinaldo employed the period during which he was dead in learning to use the typewriter.

BISMARCK'S IRON NERVE

Was the result of his splendid health. Indomitable will and tremendous energy are found where Stomach, Liver, Kidneys, and Bowels are out of order. If you want these qualities and success they bring, use Dr. King's New Life Pills. They develop every power of brain and body. Only 25c. at Morford & Hyzer's drugstore.

Ten Cent Rate Restored.

Mt. Clemens, Mich., Oct. 16.—Mt. Clemens will again have a 10-cent telephone rate to Detroit, the New State Co. having today announced that it will return to its 10-cent rate for 25-mile service. Immediately after the big telephone deal, in which the Bell company gained control of the company, a raise was made. Fortunately, for the city, the new company was operating under an ordinance calling for a 10-cent rate and last week the council gave notice that if the rate was not returned the franchise would be declared forfeited.

New Chilian Cabinet.

Valparaiso, Chili, Oct. 16.—The Chilian ministerial crisis has been solved by a new cabinet as follows: Premier, Senor Elias Albano; minister of foreign affairs, Senor Manuel Salimas; minister of justice, Senor Emilio Cocecido; minister of finance, Senor Ramon Stanelices; minister of war, Senor Ricardo Perez; minister of industry, Senor Rafael Orrego.

Seriously Ill.

Dover, Del., Oct. 16.—United States Senator R. B. Kenny of Delaware, is at his home here seriously ill, being threatened with typhoid fever. He contracted a severe cold while delivering addresses through the state last week. His condition is such as to require the constant attendance of a physician.

Houses Ransacked.

Mt. Clemens, Mich., Oct. 16.—The residences of John Egan, Sr., and Fred Epley were entered by burglars Sunday night. At the former place a gold watch and chain and other articles of jewelry were secured. Both houses were completely ransacked, the inmates being away at the time.

Nosebleed.

To stop bleeding at the nose, cut some blotting paper about an inch square, roll it about the size of a lead pencil and put it up the nostril that is bleeding. The hollow in it will allow the sufferer to breathe. The blood will fill the space between the tube and the nose and will very soon coagulate and cease to flow.

A Contractor.

Knicker—You say your son is a contractor. What is his special line?

Bocker—Debts.

A man who inadvertently steps upon a banana peel has doubts about the sustaining power of the fruit.—St. Louis Star.

English archers in battle used the longbow, French archers the crossbow. The longbow was certainly the better.

Headache

Is often a warning that the liver is torpid or inactive. More serious troubles may follow. For a prompt, efficient cure of Headache and all liver troubles, take

Hood's Pills

While they rouse the liver, restore full, regular action of the bowels, they do not gripe or pain, do not irritate or inflame the internal organs, but have a positive tonic effect. 25c. at all druggists or by mail of C. I. Hood & Co., Lowell, Mass.

STATE INSTITUTIONS.

Amounts Asked for Them From the State.

Lansing, Mich., Oct. 16.—During the past week the state board of corrections and charities visited the Jackson prison, and found there 758 convicts. Fourteen of these are in the first grade, 34 in the second and the remainder in the third. The trustees will ask the next legislature for $79,600 for new cells and a new house for the deputy warden.

A total of 317 inmates was found at the industrial school for girls. The board of guardians will ask for $20,000 for a new cottage, $4,000 for new boilers, and $200 for minor improvements, making, with the amount necessary for current expenses, an aggregate of $152,804.

The state public school for dependent children at Coldwater will require $36,000 per year for current expenses, and in addition will ask for $21,200 for improvements, a new heating plant being one of the needs. There are 151 children in the school at present.

CASUALTIES IN PHILIPPINES.

The War Department Receives Another List from Gen. McArthur.

Washington, Oct. 16.—The war department has received the following list of casualties from Gen. McArthur at Manila:

Killed—Oct. 8th, Orion, Luzon, Co. D, infantry, Charles P. Hoffman.

Wounded — Frank G. Schmidt, wounded in leg above knee, slight; Frank Summers, wounded in arm, slight; Ernest L. Hoeft, breast, severe.

Killed—Sept. 12th, Baybay, Leyte, Co. E, 43rd infantry, Burt Field; Sept. 29th, Palanas, MacBate, Co. B, 39th infantry, Ira N. Pence; Oct. 3rd, Carmon, Bohol, Co. C, 44th infantry, William C. Hollingsworth.

Wounded—Oct. 6th, Bangued, Luzon, Co. B, 33rd infantry, Corp. Orville H. Mills, wounded in the leg above knee, slight; date unknown, Pandan, Panay, 44th infantry, 1st Lieut. Clyde B. Parker, four slight wounds.

Inquest Continued.

Hazelton, Pa., Oct. 16.—Deputy Coroner Burns of Schuylkill county held an inquest at Oneida yesterday over the body of Ralph Mills, the private guard, who was killed at Coxe Bros. & Co.'s colliery at that place last Wednesday in a smal riot. Several witnesses gave testimony of a more or less important nature, after which the inquest was adjourned to a future day in order that the testimony of the two other persons who were injured during the riot could be obtained. One of these, Geo. Kellner, another private guard, who was found lying near Mills dangerously wounded, it is believed, knows the identity of the man who killed Mills. No arrests have yet been made.

Reported Captured.

New York, Oct. 13.—A special to the Herald from Summit, N. J., says: It is reported here tonight on the best of authority, that Wm. Schreiber, the notorious clerk who secured the money of the Elizabethport bank was captured today at New rovidence, by detective Kelly of Summit. The village in which he was captured is about three miles from here. Kelly is a state detective and the Summit chief of police announced tonight that the manufacturers. Just when it will begin is not known.

Newsboy Stabbed.

Detroit, Mich., Oct. 13.—George Harris, a little colored newsboy, was stabbed in the back last night with a knife, and Louis and George Perentesis, Greek candymakers, were arrested. There was some trouble between the newsboys and the Greeks, some saying the boys exasperated the foreigners by teasing them. Nicholas Parentesis, a brother of the other two, was also arrested later, after a lively chase by the newsboys. Young Harris' wound is not dangerous.

Charged With Manslaughter.

Cleveland, Oct. 13.—Capt. Chas. Holmes, who was in charge of the yacht Idler, which foundered off this port July 7, was yesterday indicted for manslaughter by the federal grand jury. Holmes is charged with criminal carelessness in handling the yacht. The Idler was owned by John and James Corrigan, the wealthy vessel owners. Six members of the Corrigan family were drowned, when the boat foundered in a squall.

Bold Diamond Robbery.

Tiffin, O., Oct. 13.—Yesterday afternoon a tray containing 28 diamond rings valued at $5,000, was stolen from the jewelry store of Louis Seewald. While one of two strangers held the attention of the proprietor the other unlocked the case in which the key had been left sticking, took the tray and walked out. Both escaped.

GENERAL MARKETS.

Detroit Grain Market.

Wheat—No. 1 white, 74½; No. 2 red, 75½; No. 3 red, 71½; mixed red, 75½; mixed white, 74; December, 78⅝. Corn—No. 3 mixed, 43; No. 3 yellow, 43¾. Oats—No. 2 white, 25¼; No. 3 white, 24½. Rye—No. 2, 53. Beans—Spot, $1 73; October, $1 73; November, $1 58; December, $1 54.

Chicago Grain Market.

Wheat—Nov., 73⅞; Dec., 74½. Corn—Nov., 37½; Dec., 35⅛. Oats—Nov., 21⅝; Dec., 21¾. Pork—Nov., $10 90; Jan., $11 25. Lard—Nov., $6 85; Jan., $6 60.

Live Stock.

Chicago—Cattle—Good to prime steers, $5 30@5 80; poor to medium, $4 35@5 25; stockers and feeders, steady, $2 75@4 50; cows, $2 65@4 30; heifers, $2 75@2 80; canners steady, $2@2 60; bulls, $2 75@4 50; calves, $4@6 25; Texas fed steers, $4@4 90; Texas grass, $3 25@4 10; Texas bulls, $2 75@3 25. Hogs—Top, $5 17½; mixed and butchers, $4 80@5 17½; good to choice heavy, $4 80@5 15; rough heavy, $4 65@4 75; light, $4 75@5 17; bulk of sales, $4 90@5 10.

East Buffalo—Cattle—Good, $5 50@5 75; choice shipping steers, $5 25@5 50; butchering steers, $4 25@5; fat cows and heifers, $3 75@4 75; bulls, good, $3 25@4; common, $2 50@2 75; stockers, choice, $4@4 25; fair, $3 50@3 75; common, $2 75@3. Veal calves—Good, $7 50@8; fair, $6 50@7; heavy and fed calves, $4 50@5; grassers, common, $2 50@3. Hogs—mediums and heavies, $5 25@5 35; yorkers, light, $5@5 20; pigs, common, $5@5 15; roughs, $4 65@4 90; stags, $3 75@4. Sheep and lambs—Good native lambs, $5 60@5 75; fair, $5 25@5 50; culls, $4 50@4 75; Canada lambs, $5 65@5 85; one load prime, $5 90; sheep strong; mixed, $4 25@4 50; choice yearlings and wethers, $4 50@4 75; common, $3 25@3 75; culls, $2 25@2 75.

CASTORIA

The Kind You Have Always Bought, and which has been in use for over 30 years, has borne the signatnre of Chas. H. Fletcher. and has been made under his personal supervision since its infancy. Allow no one to deceive you in this. All Counterfeits, Imitations and "Just-as-good" are but Experiments that trifle with and endanger the health of Infants and Children—Experience against Experiment.

What is CASTORIA

Castoria is a harmless substitute for Castor Oil, Paregoric, Drops and Soothing Syrups. It is Pleasant. It contains neither Opium, Morphine nor other Narcotic substance. Its age is its guarantee. It destroys Worms and allays Feverishness. It cures Diarrhœa and Wind Colic. It relieves Teething Troubles, cures Constipation and Flatulency. It assimilates the Food, regulates the Stomach and Bowels, giving healthy and natural sleep. The Children's Panacea—The Mother's Friend.

GENUINE CASTORIA ALWAYS

Bears the Signature of

Chas. H. Fletcher.

The Kind You Have Always Bought

In Use For Over 30 Years.

THE CENTAUR COMPANY, 77 MURRAY STREET, NEW YORK CITY.

COMMON COUNCIL.

Ypsilanti, Oct. 15, 1900.

Regular meeting of the Common Council held Monday evening of the above date, Mayor in the chair.

Roll called.

Present—Ald. Boyce, VanFossen, Gaudy, Yost, Stevens, Moore and Terns—7.

Absent—Ald. Huston, Worden, Colby—3.

Minutes of the last regular meeting approved as printed.

Petitions and Communications.

Wyandotte, Mich., Sept. 26, 1900.

To the Hon. Mayor of Ypsilanti, Mich:

Dear Sir:

I have the honor to transmit the following resolution:

By the Mayor and Aldermen of the City of Wyandotte, in Common Council assembled:

Be it resolved, that this council tender a vote of thanks to the deputy warden of Jackson prison for the courtesy shown us during our recent visit to said institution, and also to the mayors of Ypsilanti, Ann Arbor and Jackson, and that our city clerk be instructed to send a copy hereof to each of the above gentlemen.

E. W. Stieler,
By Ald. Liddle. City Clerk.

On motion communication received and filed.

Ypsilanti, Mich., Oct. 15, 1900.

To the Honorable Mayor and Common Council of the City of Ypsilanti.

Gentlemen:

We, the undersigned property owners on the Washington street pavement, respectfully request your honorable body to see that the defects in said pavement are remedied before final settlement is made with the contractor.

Yours Respectfully,
W W Worden
Estate R C Dolson
D. C. Batchelder.

On motion referred to Committee on Streets and Walks.

REPORTS OF COMMITTEES.

Ypsilanti, Mich., Oct. 15, 1900.

To the Honorable Mayor and Common Council of Ypsilanti:

Gentlemen:

The Board of Public Works to whom was referred the matter of extending of a 4 inch water main south on Water street and removal of fire hydrant at corner of Congress and Water streets, beg leave to report that they have had the matter under consideration and would respectfully recommend: The extension of a four inch main thirty rods and the placing of a fire hydrant about opposite the Morse poultry house on Water street.

All of which is respectfully submitted.

S Damon
M B Schaffer
H M Curtis,
Board of Public Works,

On motion report received and filed.

To the honorable Mayor and Common Council of the City of Ypsilanti:

Gentlemen:

The Board of Public works, to whom was referred a petition for the construction of a sewer in Park street, from Congress street to North, beg leave to report that after due consideration of the same, recommend that the petition be granted.

S Damon
H M Curtis
M B Schaffer
Board of Public Works.

Dated, Ypsilanti, Oct. 13, 1900.

On motion of Ald. Moore report received and ordered placed on file.

CLAIMS AND ACCOUNTS.

Water Works Fund.

A Thayer	$ 22 50
W F Blanchard	25 00
J E McGregor	25 00
A S Turnbull	40 00
M C R R Co	37 62
H T LeFurge	34 04
Huizel & Co	57 13
Detroit Graphite Mfg Co.	32 34
Ohio & W Va Coal Exchange	33 45
L B Ashley	4 78
Washtenaw Electric Co.	30 83
Pay roll	94 70
J T Wing & Co	8 92

Street Light Fund.

D H Curts	25 00
B F Hodges	26 25
H T LeFurge	3 96
Pay roll	26 95

Poor Fund.

Davis & Co	21 00
Hopkins & Davis	13 00
O E Pratt, M D	10 50

Sewer Connection Fund.

O E Thompson & Sons	46 60
Pay roll	18 60

Sewer Fund

O E Thompson & Sons	172 78
Thos. E Herron	6 60
Pay roll	444 91

Fire Department Fund.

F. Babcock	20 00
F. Reimer	20 00
Parker & Hixson	50
C Roe	20 00
E. Ryan	25 00
G Watson	20 00
Davis & Kishlar	2 39
R. Suggitt	20 00
A Herriman	1 00
Washtenaw Electric Co	13 47

Paving Fund.

J C Berg	24 00
Geo F Key	12 00

Contingent Fund

Ypsilanti Commercial	3 64
Ypsilanti Savings Bank	62 50
The Scharf Tag, Label and Box Co	75
D Riley	16 25
J E McGregor	9 45
Thos Ryan	16 67
John Thum	20 00
P W Ross	20 00
M Cremer	20 00
Pay roll	30 75
Parker & Hixson	7 10
Washtenaw Electric Co	18 48
H T Leburge	7 09
E H Johnson	6 00
Geo H Jackson	3 75

DISTRICT HIGHWAY FUNDS.

First District,

Pay roll	3 00

Second District

Pay roll	28 30
Parker & Hixson	1 50

Third District.

Pay Roll	1 20

Fifth District.

Pay roll	233 16

Ald Colby present.

Motion that orders be drawn on the several funds to pay the various bills.

Roll Called.

Ayes—8.

Nays—0.

Absent—2.

Carried.

MOTIONS AND RESOLUTIONS.

Resolution by Ald. Yost.

Resolved—That the board of registration meet in the several wards on Friday, Nov. 2nd and Saturday, Nov. 3rd, 1900, to allow all qualified voters in the city of Ypsilanti to register their names in their respective wards at the following places:

1st ward—Huston & Dawson's store.
2nd ward—C L Yost's store, No. 20 Huron St.
3rd ward—Council Hall, Cross St.
4th ward—Hose House No. 2, River St.
5th ward—Schaads store, E. Congress

Said board to remain in session from 8 o'clock a. m. to 8 o'clock p. m., standard time on each day of said registration, and further resolved, that the city clerk be and he is hereby instructed to give the proper legal notices to be given

Carried.

Resolution by Committee on Ways and Means

Resolved—That the assessments as made by the sewer assessors on the East Cross street district from River street east to a point four (4) rods east of the southeast corner of Prospect avenue and Miles streets, be and the same is hereby confirmed and the city marshal is hereby instructed to collect the assessments as they become due as follows: One-fifth thereof forthwith, one-fifth thereof with five per cent added on all deferred payments in one year; one-fifth thereof with five per cent added on all deferred payments in two years; one-fifth thereof with five per cent added on all deferred payments in three years; and one-fifth thereof with five per cent added on all deferred payments in four years.

Roll called.

Ayes—8.

Nays—0.

Absent—2.

Carried.

By Ald. Moore.

Resolved—That a sewer be constructed in Park street in the Second Sewer District of the city of Ypsilanti, from Congress St. to North St., and the city surveyor is hereby instructed to cause to be made plans, specifications, and diagram of such proposed sewer, and submit the same to the board of public works.

Adopted.

Resolution by Ald. Moore.

Resolved—That the commissioners of public works be and are hereby instructed to lay a 4-inch water main on Water street south from Congress street to a point opposite the Morse poultry house. Also to place a fire hydrnt at the terminus of said extension.

Carried.

Resolution by Ald. Stevens.

Resolved—That it is not advisable to purchnse the Abbot Voting Machines at the present time, and that any action of this body looking to that end be indefinitely postponed.

Roll called.

Ayes—8.

Nays—0.

Absent—2.

Carried.

On motion council adjourned.

J. E. McGregor,
City Clerk.

JELL-O THE NEW DESERT,

pleases all the family. Four flavors:—Lemon, Orange, Raspberry and Strawberry. At your grocers. 10 cts. Try it to-day.

WESTERN RATES REDUCED.

Greatly reduced one-way and round trip second class rates will be in effect from Chicago via WISCONSIN CENTRAL RAILWAY, to points in Minnesota, North Dakota, Montana, Idaho, Oregon, Washington and British Columbia each Tuesday during October and November.

For detailed information inquire of nearest ticket agent, or address

JAS. C. POND, Gen'l Pass. Agent,
32w6 Milwaukee, Wis.

WANTED:—Salesmen to sell Lubricating Oils, Greases, Belting and Specialties to threshermen, on commission. Good goods and liberal preposition. Address giving references.

The Howard Oil & Grease Co.,
32w1 Cleveland Ohio.

CASTORIA.

Bears the Signature of Chas. H. Fletcher. The Kind You Have Always Bought

Royal Baking Powder

Makes The Food More Healthful

Royal Baking Powder possesses peculiar qualities not found in other leavening agents, which arise from the superior fitness, purity and healthfulness of its ingredients.

Royal Baking Powder leavens the food perfectly by its own inherent power without changing or impairing any of the elements of the flour.

Thus the hot-breads, hot-rolls and muffins, and the delicious hot griddle-cakes raised by the Royal Baking Powder are wholesome and digestible, and may be eaten without distress, even by persons of delicate digestion.

Alum baking powders are low priced, as alum costs but two cents a pound; but alum is a corrosive poison and it renders the baking powder dangerous to use in food.

ROYAL BAKING POWDER CO., 100 WILLIAM ST., NEW YORK.

Local News.

Miss Cora Robertson has been visiting in Belleville.

Frank A. Whitmire is spending a few days in Detroit.

Rev. Morey leaves soon for an extended stay in Turtle Creek, Pa.

Clinton Spencer of Lansing spent Sunday with Ypsilanti friends.

Mrs. James Dissette has been visiting at the home of Rev. James Brown.

James E. McGregor left Thursday morning to spend a few days in Chicago.

A students reception was given in the Congregational church Saturday evening.

Mrs. D. L. Quirk has been spending several days with friends in the country.

Miss Helen Bovee has been giving hypnotic exhibitions in Northville during the past week.

The Cleary College team played a tie game of 0 to 0 with the Detroit western high school Saturday morning.

Ypsilanti lodge, F. & A. M., will exemplify the third degree at Phoenix lodge Monday evening. All members in the city are invited to attend.

The dry goods store of Trim & McGregor was burglarized Wednesday night. The thieves took every pieces of silk in the store, all the money in the till and several sets of furs which the firm had just received for the fall trade.

Wm. Clawson was bound over to the circuit court yesterday morning, his bail being fixed at $50. He is charged with shooting squirrels out of season.

On October 15 word was received by his family that J. W. DeCew of this city, who was traveling for the Winstead Silk company of New York, had suddenly passed away, At the time he was traveling in the state of Iowa. The cause of his sudden death seems to have been heart trouble.

Old Folk's day at the Presbyterian church next Sunday. Morning worship at 10:30, with sermon on "The Traveler far on the way;" evening worship at 7:30 with sermon on "Some Issues Forgotten by the Political Parties;" Sunday School, 12 m.; Y. P. S. C. E, 6:30 p. m.; the people's service, Wednesday evening 7:30.

Detective Seymour of Detroit called at the Whitcomb bicycle repair shop yesterday and took possession of two wheels, which were left Mr. Whitcomb by two strangers last April. The wheels were brought to the shop that the tires might be repaired and the supposed owners offered then for sale. Proprietor Whitcomb refused to make the purchase, and the men left the wheels in the shop saying they would return for them in an hour, which was the estimated time it would require to make the repairs. They never came back and the wheels were set aside. Officer Seymour stated that the bicycles were stolen in Detroit, and that the police have been working all this time to get track of them.

E. W. Grove

This signature is on every box of the genuine **Laxative Bromo-Quinine** Tablets the remedy that cures a cold in one day

Davis & Kishlar have their fall opening this week.

S. Fell, tailor, has returned to this city from Detroit.

Down Mobile at the opera house Saturday evening.

Tickets for the Choral Union are on sale at C. W. Rogers & Co's.

Miss Nettie Hoover entertained friends from Chelsea over Sunday.

The Rev. Wm. Gardam will lecture on Sunday evening next on "Worship; its Relation to Life."

The ladies of the D. A. R. have invited the Ann Arbor chapter to meet with them at the home of Miss Putnam of Forest ave. Friday afternoon.

George Watson and Dick Suggitt have left the fire department and their places have been taken by George Shuat and Albert Horeman.

The Washington street bucket shop closed its doors Friday, on account of the failure of the Imperial Stock and Grain Co. of Chicago.

The St. Luke's Choir Club elected the following officers Tuesday evening: President, George Wortley; vice-president John Hewitt; secretary and treasurer, Ray DeNike.

The annual commencement exercises of the Cleary Business College will be held Friday evening, October 26. Hon. Milo D. Campbell will deliver the address. A reception will be given the former and present students.

John D. Moon made a flying trip to Chicago Thursday. He was gone just 25 hours from the time of leaving until his return. In that time besides his journey of 500 miles he sold three car loads of sad irons and twenty-five gross of claw hammers. It takes 1,800 sets of sad irons to make a car load—Argus.

At a meeting of the vestry of St. Luke's church on Sunday evening, at the residence of D. L. Quirk, the following gentlemen were elected delegates to the annual convention to be held in Detroit in November. Samuel Post, D. L. Quirk, D. P. Sullivan. Alternates; M. M. Reed, H. M. Curtis, John H. Wortley.

Clark Whitcomb, proprietor of the bicycle repair shop on Washington street has invented an improved rack for exhibiting shoes in shoe stores, samples of which are being used in the Horner shoe store. Mr. Whitcomb has been so successful during the few weeks it has been out, that he will close out his bicycle business within a few weeks and devote himself to the new interest.

When shown E. M. Comstock's automatic sash fastener we were greatly surprised with its perfect simplicity and practicability. It wores like a charm and automatically locks both upper and lower sashes. It is conceded that there has been more hard thinking in the effort to make a perfect working sash fastener than in any other simple invention in this country. Mr. Comstock thinks he has solved the problem, and anyone who will take the time to examine this lock will say at once that he has succeeded. We are apt to overlook the value of little things. This little lock is a beauty and will win its own way into general use.

Capt. Allen is campaigning most of the time.

Henry C. Smith will speak here on October 30.

A. W. Munro was in Lansing Tuesday on business.

Bert Comstock opens his Factory End sale Saturday.

Col. Kirk is doing a little speech making in the country these days.

Marze Hadley of Cleary College has entered the employ of the Niles Milling company.

Thomas Bartlett, a Cleary College student, has taken a position with the Postum Ceral company of Battle Creek.

Lee N. Brown has sold one of his Oakwood avenue houses to Mrs. Ellen Casey of Detroit. Consideration, $2,500.

The daughter of George Edwards, colored, died in Detroit, and the body was brought to this city for interment Saturday.

Electrolysis caused a break in the Congress street water main Friday and the pavement had to be torn up to dig down to the pipe.

Services in St. Luke's on Sunday next: Holy communion, 8 a. m.; morning prayer, sermon, 10:30; Sunday School, 12 m.; evening prayer, lecture, 7:30.

James Hart has composed a bright, breezy and taking two-step which he calls "The Skirmish of the Rough Riders." It is played by the opera house orchestra at dances, where it is very popular.

Methodist Episcopal church Sunday next: Love feast, 9:15 a. m.; Sabbath School, 12; Prof. Hoyt's Bible class, 12; Epworth League, 6:30 p. m.; evening class, 6:15; preaching, 7:30, subject, "Youth Should Rejoice."

Miss Hettie M. Carris of Jerome, a student of the Michigan State Normal school of Ypsilanti, who taught the spring term of school in district No. 7, Somerset, was married in this city Friday, Oct. 5, to Mr. S. A. Bascom of Albion.—Hillsdale Democrat.

The finals of the golf contest at the County club were won yesterday afternoon by Miss Cora Cornwell and David Dodge, Miss Cornwell winning from her opponent, Mrs. Zimmerman of Ann Arbor, by "four up," and Mr. Dodge winning from Newton Swift by "one up."

A stamp canceling machine has been received at the postoffice, but it cannot be used for lack of power, there being no company to supply electricty. The Washtenaw Electric Co. which is erecting a plant at Geddes, will solve the problem if another source of power is not found in the meantime.

The latest thing in political organizations will be the Republican club, which the high school lads are to form in a few days The young men in the high school are not voters but they are interested in the political situation, and believe they will derive much benefit from exchanging views on the subject.

A delightful surprise is in store for those theatrically inclined, for John W. Vogel & Arthur Deming's Big Minstrels are due at the Ypsilanti Theater Monday, Oct. 23. Arthur Deming will, of course, be the chief merry- maker on this occasion, and to our minds there is no comedian so well prepared to infuse spontaneous mirth as the genial Arthur. He has long held the premier place, and in this his greatest of shows. will clearly demonstrate his right to the title "Emperor."

The street commissioner is on the war path Armed with a list of 190 defective sidewalks, and accompanied by workmen with tools and lumber, he is making a circuit of the city. In every case where the notification served on the owner of the damaged walks has not been complied with, the street commissioner gives the word and the repairs are made in a twinkling. Aroused by Ald. VanFossen, the council is determined to have only good sidewalks, and this means is being taken to bring about the reform. From the fact that an attempt will be made to secure an amendment to the charter to enable the city to assume half the cost of laying cement walks, no new walks will be required this year.—Argus.

It brings to the little ones that priceless gift of healthy flesh, solid bone and muscle. That's what Rocky Mountain Tea does. 35c. Ask your druggist.

"Necessity is the Mother of Invention."

It was the necessity for an honest, reliable blood purifier and tonic that brought into existence Hood's Sarsaparilla. It is a highly concentrated extract prepared by a combination, proportion and process peculiar to itself and giving to Hood's Sarsaparilla unequalled curative power. Its wonderful record of cures has made it America's Greatest Medicine.

Rosy Cheeks — *"I have good health and rosy cheeks, thanks to Hood's Sarsaparilla. It builds me up and saves doctor bills." Mary A. Burke, East Clair St., Indianapolis, Ind.*

Hood's Sarsaparilla Never Disappoints

Hood's Pills cure liver ills; the non-irritating and only cathartic to take with Hood's Sarsaparilla.

T. L. Towner was in Ionia over Sunday.

Gen. Green has returned from the upper peninsula.

C. R Giddings has left for a few days' at St. Louis, Mich.

W. H Culver of Stony Creek was an Ypsilanti visitor yesterday.

The Congregational ladies will serve a 15-cent supper Thursday evening.

Mrs. Sarah Fingerle has been granted a temporary alimony of $4 per week in her divorce suit against A. G. Fingerle.

Mrs. Smith and daughter Bertha left for Cleveland, where they will make their future home with a son and brother, Arthur Smith.

In the football game between Ypsilanti high school and Ann Arbor high school, at Ann Arbor Saturday morning, Ypsilanti won by a score of 6 to 0.

Frank Artley has resigned his position as assistant clerk at the Occidental and taken a position in a Chicago lumber firm. He has been succeeded here by Albert L. Furge, a Cleary College student.

Lincoln J Carter is said to have produced one of the most remarkable plays of many years past in the new one entitled "Down Mobile," which will be seen here at the Ypsilanti opera house next Saturday Oct. 20. Its story is laid in the south, along the valley of the Mobile river, and abounds in situations of the most bloodcurdling but at the same time fascinating character. From start to finish there is excitment enough to interest every spectator in the audience, and some of the spectacles presented by the elaborate scenery and stage mechanics carried by the company are said to b marvelously realistic and thrilling. Among these is a great fire scene, depicting the destruction of a large cotton mill. This fire scene, is given without the discomfort ordinarily caused the audience by stage fires, as Mr. Carter has invented a method of producing fire effect without actually using flame and smoke. Thus all danger as well as annoyance to the audience is done away with. He has secured letters patent upon his invention.

ROBBED THE GRAVE.

A startling incident of which Mr. John Oliver, of Philadelphia, was the subject, is narrated by him as follows: "I was in a most dreadful condition. My skin was almost yellow, eyes sunken, tongue coated, pain continually in back and sides, no appetite—gradually growing weaker day by day. Three physicians had given me up. Fortunately a friend advised me trying 'Electric Bitters,' and to my great joy and surprise the first bottle made a decided improvement. I continued their use for three weeks, and am now a well man. I know they saved my life, and robbed the grave of another victim." No one should fail to try them Only 50 cents per bottle at Morford & Hyzer's Drug Store.

Stops the Cough and Works off the Cold

Laxative Bromo-Quinine Tablets cure a cold in one day. No cure, no pay. Price 25 cents. 22

DEAFNESS CANNOT BE CURED by local application, as they cannot reach the diseased portion of the ear. There is only one way to cure deafness, and that is by constitutional remedies. Deafness is caused by an inflamed condition of the mucous lining of the Eustachian Tube. When this tube gets inflammed you have a rumbling sound or imperfect hearing, and when it is entirely closed deafness is the result, and unless the inflammation can be taken out and this tube restored to its normal condition, hearing will be destroyed forever. Nine cases out of ten this is caused by catarrh, which is nothing but an inflamed condition of the mucous surfaces.

We will give One Hundred Dollars for any case of Deafness (caused by catarrh) that cannot be cured by Hall's Catarrh Cure. Send for circulars. free

F. J CHENEY & CO. Props., Toledo
Sold by Druggists, 75c.
Hall's Family Pills are the best.

CASTORIA
For Infants and Children.
The Kind You Have Always Bought
Bears the Signature of

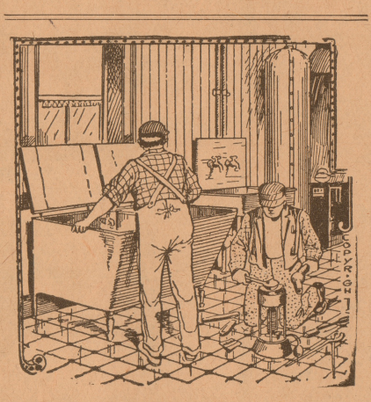

More Than One Plumber

has tried to increase profits by lowering quality of materials and grade of workmanship.

The result was failure.

We have endeavored to excel in both these points, with the result that our

Plumbing, Steam and Gas Fitting

work is regarded as the standard of quality.

And our charges are the minimum for high grade work.

M. A. WILLIS. PLUMBER.

3 cents We Sell DOMESTIC [round] and NEW ENGLAND [long] **BREAD, 3c loaf** HOME MADE (short) **2 1-2c loaf** **2½ cents**

Our Bread is made of the best patent flour and made in the best manner. Don't you think it better to buy of us than to make it? . . . .

HOPKINS & DAVIS, DEPOT — **DAVIS & CO.,** UP-TOWN

Established 1850.

Ypsilanti Marble & Granite Works

Employ No Agents.

Parties contemplating the purchase of Monumental Work can save the commission paid these agents which is from 15 to 20 per cent, by coming to the shop and selecting their own work. . . .

Ypsilanti Marble and Granite Works

ESTABLISHED 1850 — **23 Washington Street.**

Ele[illegible] at the door.

G. W. LOUGHRIDGE, Prop.

Michigan Boulder Monts. have no equal.

AT LAST

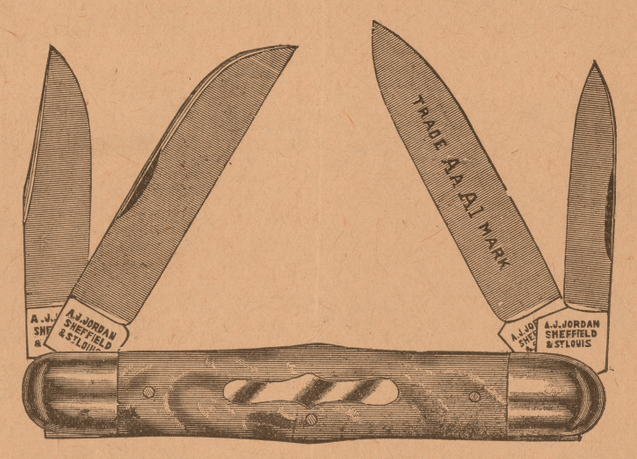

We have the line of *Cutlery*

THAT WILL CUT...

We have secured the agency of the famous *A A A 1 Pocket Knives and Razors* made by Jordan Cutlery Co. of Sheffield, England. . . . . .

Buy a Pocket Knife that will cut hard bone and shave.

Sold only by

HENRY T. LE FURGE

23 Huron Street. Ypsilanti, Mich.

Come the First Day

If convenient, we urge you to come out in the morning, and avoid the larger crowd of the afternoon.

At Our Former Sales

In which we received the assistance of Mr. Dyer, we were thronged with eager customers. We should have a bigger crowd this time. The merchandise we are offering is better. The sale comes just in time for your fall buying. Take advantage of the prices.

THE GREAT DYER

FACTORY END SALE

OPENS SATURDAY, OCTOBER 20

At 8 a. m. and continues two weeks.

Astonishing Low Prices

Every person should set aside one day, at least, and come here to attend this Factory End Sale. Tell all your neighbors and invite all your friends

Important Announcement

Customers from Ann Arbor, Saline, Dentons, Sheldons, Wayne and points on electric line will receive deduction for amount of car fare (both ways) on purchase amounting to $5 00 or more.

BERT H. COMSTOCK

The Busy Store — Ypsilanti, Mich.

Mr. C. W. Dyer of New York City will personally assist us in this big sale, and will be here in time to arrange the store and help us mark down goods.

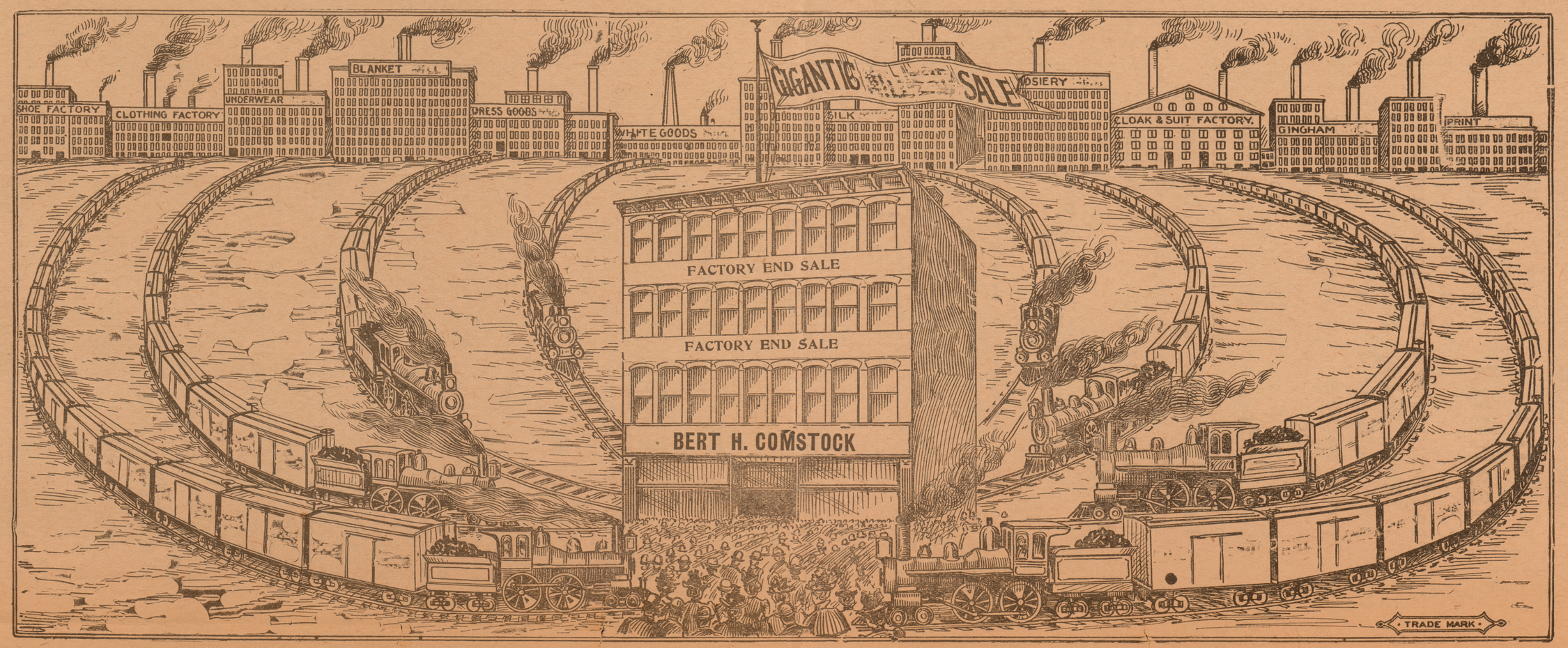

This is the Original Factory End Sale and is our exclusive privilege in Ypsilanti. Look for the special price Tickets.

They me n bargains.

BUSINESS DIRECTORY.

ATTORNEYS AND INSURNCE.

E. P. ALLEN, Attorney-at-Law. Room 6, Savings Bank Block.

LEE N BROWN, Attorney-at-Law, Notary Public, Real Estate, Insurance Loans and collections. No. 10 Cross St. East, at Depot, Ypsilanti. Mich.

FRANK JOSLYN, Attorney-at-Law, Notary Public, Real Estate, Fire and Accident Insurance. Masonic Block, Depot.

JOHN P. KIRK, Attorney-at-Law. Rooms and 4, Bank Block.

J. WILLARD BABBITT, Attorney-at-Law. Rooms and 4 Savings Bank Building, Ypsilanti, Mich.

J. H. WORTLEY, Notary Public. Real Estate, Life, and Fire Insurance. Office, 69 Pearl St.

TRACY L. TOWNER, Attorney-at-Law. Notary Public. Insurance. Rooms, 5 and 6 Savings Bank Building.

D. E. WILBER, Fire, Life and Accident Insurance, Real Estate and Collections, Notary Public. Corner Huron and Congress Sts.

C. W. HAYNES & SON, Notory Public, Pension and War Claim Attorney. Special attention in widows and minors claims. Room 11, Savings Bank Block.

BARBERS

FOR FIRST CLASS WORK IN THE LATEST Styles and most satisfactory manner call on Charles Seeger, the barber, 27 Huron St.

DENTISTS

JOHN VAN FOSSEN, D. D. S. Dental rooms over Densmore & Fell's clothing tore, Union Block. Vitalized air, if desired.

Land's System of Dental Practice, 36 Adams Ave. West Detroit, Mich. 34-1y

PHYSICIANS.

DR. YEMANS, 103 Congress Street. Up stairs. Telephone No 220.

P. W. CORNUE, M. D., Homeopathist and Surgeon. (late of Cook County Hospital Chicago.) 119 Washington St. Office Hours, 8 to 10 a. m. 1 to 3 and 7 to 8 p. m. New State Telephone, No. 136.

F. K. OWEN, M. D. Office and residence. 310 Adams St. Telephone No. 14. Office hours to 10 a. m., 5 to 7 p. m.

DR. THOMAS SHAW, 104 Adams St. Diseases of Women, and Chronic Complaints.

MICHIGAN CENTRAL

"The Niagara Falls Route."

TIME TABLE—APRIL 1, 1900.

GOING EAST.

Night Express	*6:15 A. M
Atlantic Express	*8:00
Grand Rapids Ex	11:25
Mail	4:05 P. M
N. Y. and Boston Special	*5:13
N. Y. and East'n Ex.	* 9:58

GOING WEST.

Chicago Special	*9:10 A. M
Day Express	8:20
Chicago Express	*1:25 P. M
Grand Rapids Express	5:30
Chicago Night Express	*9:20
Pacific Express	*12:15

* Daily. Balance except Sunday.

Trains leave Jackson on the Saginaw Division going North at 7:00 a. m., 7:20 a. m., 11:15 a. m 4:40 p. m.

Trains arrive at Jackson on the Saginaw Division from the north at 10:55 a. m., 3:50 p m., 4:35 p. m., and 10:50 p. m.

O. W. RUGGLES, G. P. & T. Ag't, Chicago. B. M. DAMON, Ticket Agent

L. S. & M. S. R. R.

YPSILANTI BRANCH.

(April 1900.)

Freight. p.m.	Exp. a.m.	STATIONS.	Exp. p.m.	Freight p.m.
1 40	9 05	Ypsilanti.	4 55	12 05
2 03	9 19	PittsfieldJunctn.	4 36	11 40
2 25	9 27	Saline.	4 28	11 25
2 45	9 39	Bridgewater.	4 14	10 50
3 53	10 00	Manchester.	3 53	10 17
4 34	10 38	Brooklyn.	3 23	9 00
4 50	10 49	Woodstock.	3 11	8 43
5 00	10 55	Somerset,	3 05	8 33
5 20	11 07	Jerome.	2 53	8 15
5 39	11 18	North Adams.	2 43	8 02
6 00	11 35	Hillsdale.	2 25	7 40
a.m.	p.m.		a.m.	a. m
7 10	7 15	Chicago.	8 30	3 00
p.m.				p. m.
9 50	2 3	Toledo.	10 35	6 55
a.m.			a. m.	p. m
7 40	5 40	Cleveland.	6 30	3 00
			p. m.	a. m.
2 00	10 10	Buffalo.	12 40	7 55

A. J. SMITH, G. P. & T. A., Cleveland, O. B. M. DAMON, Ticket Agent.

Express Dailv Except Sundav.
Freight everv day except Sunday.

TOLEDO ANN ARBOR AND NORTH MICHIGAN RAILWAY.

TIME TABLE.

In effect MARCH 23, 1897.

TRAINS LEAVE ANN ARBOR

NORTH		SOUTH	
No. 1.....	8 56 a.m.	*No. 6.....	7 25 a.m.
*No. 5.....	12 30 p.m.	No. 2.....	11 30 a.m.
No. 3.....	4 56 p.m.	No. 4.....	8 30 p.m.

*Run between Ann Arbor and Toledo only. All other trains daily except Sunday.

E. S. GILMORE, Agent, Ann Arbo

W. H. BENNETT, G. P. A., Toledo.

TIME TABLE.

DETROIT, YPSILANTI & ANN ARBOR RAILWAY.

Cars leave for Detroit and Ypsilanti every half hour, beginning at 7:15 a. m. until 7:45 p. m.; last car for Detroit, 11:10 p. m. Waiting room, Washington St.; Detroit. 111 Griswold Street.

In effect November 28, 1899.

Leave Ypsilanti A. M.	Leave Ypsi. Junct.	Leave Saline A. M.
6:45		7:30
8:15		9:00
9:45		10:30
11:15		12:00
P. M.		P. M.
12:45		1:30
2:15		3:00
3:45		4:45
5:45		6:50
7:45		8:45
9:35		10:30
11:15		11;55

A special car will be run from Ypsilanti at 12:45 a. m. on the arrival of theopera car from Detroit, for special parties of ten or more, on hort notice and without extra charge.

BOILS AND CARBUNCLES

These unwelcome visitors usually appear in the spring or summer, when the blood is making an extra effort to free itself from the many impurities that have accumulated during the winter months.

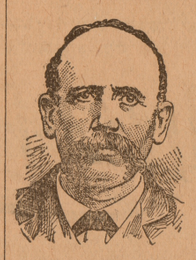

Carbuncles, which are more painful and dangerous, come most frequently on the back of the neck, eating great holes in the flesh, exhaust the strength and often prove fatal. Boils are regarded by some people as blessings, and they patiently and uncomplainingly endure the pain and inconvenience under the mistaken idea that their health is being benefitted, that their blood is too thick anyway, and this is Nature's plan of thinning it. The blood is not too rich or too thick, but is diseased—is full of poison—and unless relieved the entire system will suffer. The boil or carbuncle gives warning of serious internal troubles, which are only waiting for a favorable opportunity to develop. Many an old sore, running ulcer, even cancer, is the result of a neglected boil.

Baneful Boils

Keep the blood pure, and it will keep the skin clear of all the irritating impurities that cause these painful, disfiguring diseases.

Dangerous Carbuncles

S. S. S. cures boils and carbuncles easily and permanently by reinforcing, purifying and building up the blood and ridding the system of all accumulated waste matter.

S. S. S. is made of roots and herbs which act directly on the blood, and all poisons, no matter how deep-seated, are soon overcome and driven out by this powerful purely vegetable medicine.

Mr. R. M. Pratt, Cave, S. C., writes: "For twenty years I was sorely afflicted with boils and carbuncles caused by impure blood. It is impossible to describe my suffering; part of the time being unable to work or sleep. Several doctors treated me, and I tried all the so-called blood remedies, but nothing seemed to do me any good. During the summer of 1888 I was persuaded to try S. S. S., and after taking several bottles was entirely cured, and have had no return of these painful pests up to the present time."

S. S. S. is not a new, untried remedy, but for fifty years has been curing all kinds of blood and skin diseases. It has cured thousands, and will cure you. It is a pleasant tonic as well as blood purifier—improves the appetite and digestion, builds up your general health and keeps your blood in order.

SSS

Our physicians have made blood and skin diseases a life study—write them fully about your case, and any information or advice wanted will be cheerfully given. We make no charge whatever for this service. Send for our book on Blood and Skin Diseases—free. Address, The Swift Specific Co., Atlanta, Ga.

Frank Smith & Son

Have advertised 1001 thnigs. They think it too many to keep and contemplate some change in the character of their stock and offer about 1000 of them at special prices for a short time. It includes everything in the line of Tiolet and Fancy Goods, Albums, Bibles, Prayer Books, Fountain Pens, Pacho Books, Cutlery and many other lines. Our stock of Wall Paper was never better. New Goods and cheap. Our Prescription work is carefully looked after and all prices as cheap as can be afforded. Please call. . . .

FRANK SMITH & SONS.

Why bother to do your

Lace Curtains

At home when the

WHITE LAUNDRY

Will do them like new for 15c each.

16 Huron St.

Rear End Collision!

Terrible Wreck, but no Lives Lost.

Quite recently we ran into the rear end of our store, going through our whole stock

Completely Telescoping Prices,

Utterly wrecking the credit system, coming out at the front with no loss of life, but with

Everything Marked Down to a Cash Basis.

And are now prepared to make the purchase of Groceries a pleasure to cash buyers. Call or phone 123.

Amerman & Scott.

Both Phones 123. - 228 Congress St.

☞House for Sale or Rent.

"HE THAT WORKS EASILY, WORKS SUCCESSFULLY." CLEAN HOUSE WITH

SAPOLIO

STATE OF MICHIGAN, County of Washtenaw, ss. At a session of the Probate Court for the County of Washtenaw, holden at the Probate Office in the city of Ann Arbor, on Friday, the 28th day of September, in the year one thousand and nine hundred. Present, H. Wirt Newkirk Judge of Probate.

In the matter of the estate of Edward Batwell, deceased.

Alexander A. Boutell, the administrator of said estate, comes into court and represents that he is now prepared to render his final account as such administrator.

Thereupon it is ordered, that Monday, the 29th day of October next, at ten o'clock in the forenoon, be assigned for examining and allowing such account, and that the devisees, legatees and heirs at law of said deceased, and all other persons interested in said estate, are required to appear at a session of said Court then to be holden at the Probate Office in the City of Ann Arbor, and show cause, if any there be, why the said account should not be allowed.

And it is further ordered, that said administrator give notice to the persons interested in said estate of the pendency of said account and the hearing thereof, by causing a copy of this order to be published in The Ypsilanti Commercial, a newspaper printed and circulated in said county, three successive weeks previous to said day of hearing.

[A true copy.]

H. WIRT NEWKIRK, Judge of Probate.

P. J. LEHMAN, Probate Register. 30-4

Mortgage Sale.

By a mortgage bearing date the 25th day of January, 1897 and recorded the 27th day of January, 1897, in liber 95 of mortgages on page 344 in the office of Register of Deeds for the county of Washtenaw and state of Michigan, the Ypsilanti Opera House Company (a corporation organized under the laws of the state of Michigan) of Ypsilanti, Michigan, mortgaged to C. E. King, Samuel Post and D. L. Quirk, of Ypsilanti, Michigan, all those certain pieces or parcels of land situate and being in the city of Ypsilanti in the county of Washtenaw and state of Michigan, and described as follows, to wit:

The north twenty-five feet in width of lot seventy-eight, Original Plat of the Village (now City) of Ypsilanti. Also that parcel of land described as commencing at a point in the north line of lot number 79, Original Plat of the Village (now City) of Ypsilanti, fifty feet easterly from the northwest corner of said lot; running thence easterly on the north line of said lot and lot eighty, thirty-two feet from the starting point; thence south parallel with the east line of lot seventy nine, twenty feet; thence west parallel with said north line thirty-two feet; thence north parallel with the east line of said lot seventy-nine, twenty feet more or less to the place of beginning.

Also commencing sixty feet north of the south west corner of lot seventy-nine, Original Plat of the Village (now City) of Ypsilanti and in the west line of said lot; running thence north on said west line one hundred and five feet to the north line of said lot; thence east on said north line fifty feet; thence south parallel to the east line of said lot one hundred and five feet to the north line of land deeded by A L. Nowlin and wife to Emery R. Beal, April 1, 1895; thence west along said north line to the place of beginning; also all rights that were reserved by said A. L. Nowlin and wife in said deed to Beal as to right of way from Congress street to the lands above described. Intending hereby to mortgage the entire Opera House property in the City of Ypsilanti, said mortgage being made in accordance with a resolution of the Board of Directors of said Ypsilanti Opera House Company, made on the 25th day of January, 1897. The amount claimed to be due at the date of this notice for principal, interest and an attorney fee provided for in said mortgage and by statute, is the sum of seven thousand, four hundred sixty-three (7,463 00) dollars.

Default having occurred in the conditions of said mortgage by which the power of sale therein contained has become operative, and no suit or proceeding at law having been instituted to recover the debt thereby secured, or any part thereof, notice is hereby given that said mortgage will be foreclosed by a sale of said mortgaged premises at public vendue, to the highest bidder, on Friday the twenty-eighth day of December, 1900, at 10 o'clock in the forenoon at the east front door of the Court House in the city of Ann Arbor, Washtenaw county, Michigan, said Court House being the place of holding the circuit court within said county.

Dated September 25, 1900.

C. E. KING
SAMUEL POST
D. L. QUIRK
Mortgagees.

TRACY L. TOWNER, Ypsilanti, Mich., Attorney for Mortgagees.
29w13

STATE OF MICHIGAN, COUNTY OF Washtenaw, ss. The undersigned having been appointed by the Probate Court for said county, Commissioners to receive, examine and adjust all claims and demands of all persons against the estate of John Nagel, late of said County, deceased, hereby give notice that six months from date are allowed, by order of said Probate Court, for Creditors to present their claims against the estate of said deceased, and that they will meet at the office of John P. Kirk, in the City of Ypsilanti, in said County, on Saturday, the 29th day of December, and on Friday, the 29th day of March next, at ten o'clock A. M., of each of said days, to receive, examine and adjust said claims.

Dated, September 29, 1900.

JOHN P. KIRK,
RAPHAEL KOPP.
30 COMMISSIONERS.

STATE OF MICHIGAN, COUNTY OF Washtenaw, ss. At a session of the Probate Court for the County of Washtenaw, holden at the Probate Office in the City of Ann Arbor, on Friday, the 28th day of September, in the year one thousand nine hundred.

Present, H. Wirt Newkirk, Judge of Probate.

In the matter of the Estate of Mary E. Batwell, deceased.

Alexander A. Boutell, administrator of the last will and testament of said deceased, comes into court and represent that he is now prepared to render his final account as such administrator.

Thereupon it is ordered, That Monday, the 29th day of Oct. next, at ten o'clock in the forenoon, be assigned for examining and allowing such account and that the devisees, legatees and heirs-at-law of said deceased, and all other persons interested in said estate, are required to appear at a session of said Court, then to be holden at the Probate Office, in the City of Ann Arbor, in said county, and show cause, if any there be, why said account should not be allowed.

And it is further ordered,

That said administrator give notice to the persons interested in said estate, of the pendency of said account and the hearing thereof by causing a copy of this order to be published in the Ypsilanti Commercial, a newspaper printed and circulating in said county three successive weeks previous to said day of hearing. H. WIRT NEWKIRK

Judge of Probate.

(A true copy.)

P. J. LEHMAN, Probate Register. 30w4

NOTHING DONE YET

Miners and Operat rs Each Waiting for the Other.

NEITHER WILLING TO GIVE IN

Miners Say the Advance Must be a Flat one and Operators Declare They Will not Modify Their Former Proposition to Their Employes.

Philadelphia, Oct. 16.—Repeated unsuccessful efforts were made yesterday to obtain from the officials of the Philadelphia & Reading Coal & Iron Co, an expression of opinion on the action of the mine workers' convention at Scranton.

It is expected that officials of the Reading Co. will take up for consideration the proposition of the mine workers' convention. It is known that some of the directors of the company are opposed to the sliding scale which has for years been in operation at the Reading collieries. The convention demanded that the 10 per cent increase offered by the operators be made on a set basis to continue until next April, and that the sliding scale be abolished

Must be a Flat Advance.

Scranton, Pa., Oct 16.—President Mitchell and the others of the strike leaders who remained over Sunday in this city left for Hazelton this afternoon.

Before his departure Mr Mitchell expressed himself as highly pleased and satisfied at the general courteous treatment that he had met with during his stay in Scranton.

Mr. Mitchell declined to discuss the operators' statement of their views of the convention's outcome as conveyed to the public in the interview with President T. H. Watkins of the Temple Iron Co., but he permitted himself to say that Mr. Watkins was unfair in declaring that the raids in the tower districts were led by paid officers of the United Mine Workers.

He also settled effectively the dispute as to whether or not the resolutions contemplate that the operators' offer must also be amended by striking off the codicil that the decrease in the price of powder is to be computed in figuring the advance in wages. "The advance must be a flat one," said Mr. Mitchell. "Where powder is being sold for $2.75 a keg the excessive charge will be one of the grievances that the company will be called on to take up when the men are accorded the conferences that their respective employers agreed in posted notices to give them on their return to work."

Anxiously Awaiting a Reply.

Wilkesbarre, Pa., Oct. 16—The striking miners of the Wyoming valley are anxiously awaiting to hear what answer the operators will make to the demands of the Scranton convention There is a hopeful feeling among the men that the concessions asked for will be granted but nobody feels sure of an early settlement and there will be no relief from the present anxiety until some definite information is received from coal magnates in New York.

Will Make no Agreement.

One operator said tonight: "This offer is still open to the strikers if they wish to accept it. It is safe to say, however, that the operators will make no agreement with the miners. In the first place the operators have lost faith in the men since they have quite recently broken agreements made with their employers. The operators can have no assurance that in case an agreement was entered into President Mitchell would not come along some day and declare it off."

The Men are Firm.

At strike headquarters it was given out that the men would not return to work until they had been notified to do so by the executive board of United Mine Workers. If the companies did not meet the men half way and accept the decision of the strike convention as final the strike would go on. One of the officers of the United Mine Workers said the strikers were in good shape yet and could carry on the battle for some time yet without entailing much suffering to the men or their families.

In Interest of Flood Sufferers.

Washington, Oct. 15.—A largely attended mass meeting, in the interest of the flood sufferers at Galveston, was held at the National theatre here yesterday afternoon under the auspices of the Washington auxiliary to the American Red Cross association Representatives of the foreign embassies and legations occupied the boxes, the Germans, French, Chinese Japanese, Chilian and Mexicans having one or more present. It is expected quite a good amount will be obtained as a result of the meeting.

Professes Ignorance.

New York, Oct. 16.—President Gary of the Federal Steel Co. said yesterday that the closing of the company's mills at Loraine, O., was for the purpose of making much needed repairs. In regard to the proposed union steel company which is said to be in process of formation, Mr. Gary said that he knew nothing. J. Gary was also quoted as professing utter ignorance of the Pittsburg report to the effect that a rebate is being paid to railroad companies on all rails bought at $26 per ton.

The Kaiser Seems Satisfied.

Berlin, Oct. 16.—The Munich Allgemeine Zeitung which is strictly governmental, revives the question of the imperial chancellorship admitting that "all political parties desire a younger and more energetic chancellor than Prince von Hohenlohe." However, there are no indications that Emperor William is dissatisfied with an arrangement which gives him a free hand.

A Big Bond Sale.

New York, Oct. 16.—Comptroller Coler this afternoon opened bids for city bonds to the amount of $4,500,000 all of which except one million dollars worth run for 40 years. The bonds bear 3 1-2 per cent interest. Later it was announced that the issue was awarded to Farson, Leach & Co., whose bid was $4,913,415.

STATE SPECIALS.

Stephen Fuller, living in the Quaker community, near Adrian, was robbed Sunday night of his wheat, oats, honey and apples.

Lee Main, aged 15, was accidentally shot in the breast while hunting in Montrose township, Genesee county. Will probably die.

Mrs. Louis Mills, the Essexville woman who killed her 4-year-old child with laudanum and tried to end her own life, will live. It is believed the woman's mind is deranged.

Willie Walbert, of Colon, aged 16, was leaning on his gun watching for ducks. The gun went off, the charge entering his left side and piercing a lung. Recovery is doubtful.

A total of 1,001,518 steamship passengers left the port of Detroit last month, according to the report of the inspector. This is 123,000 more than for the same month last year.

David M. Wilcox was run over by a train while walking on the track two miles from Milland Thursday night, and killed. He was 56 years old, and is said to have been intoxicated when killed.

Tom W. Ryan, Co. L, Thirtieth infantry, who died in the San Francisco military hospital Saturday, lived at Adrian. He was formerly a member of Co. D, Thirty-fifth Michigan volunteers.

At Richmond, Va., Friday, the national convention of the Brotherhood of St. Andrew by vote recommended to the executive council, Detroit Mich, as the next place of meeting, against Philadelphia.

While painting a Catholic church steeple at Negaunee Monday, George Raymond, of Ishpeming, fell 50 feet, receiving serious injuries, including the loss of an eye and the fracture of an arm.

Edmund P. Cullen has commenced suit against the city of Saginaw for $10,000 damages, claiming that he was permanently injured December 15, 1899, by a fall on a defective sidewalk, the injury affecting both legs.

The Jackson police Monday morning picked up an old man who seems in a demented condition. He gives his name as W. R. Smith and says his home is in Saline. It is believed he escaped from a poorhouse.

The drug stock owned by L. A. Hodge, of Hillsdale, was sold at auction, by order of the United States Court, under bankruptcy proceedings. It was purchased by G. Watson Sly, of Detroit, for $2,500, he being the only bidder.

Miss Clara Grayson of Kalkaska, Mich., has been admitted to practice before the supreme court of the District of Columbia. Miss Grayson has been employed in the office of comptroller of the treasury for seven years, and studied law at night.

Deputy Attorney-General Chase has secured $201 from the guardian of Eleanor Cross of Mason, who has been a patient at the Kalamazoo asylum at state expense. The woman has property valued at several thousand dollars.

The Italian banana peddlers of Detroit have formed an organization and will hereafter buy their fruit direct from the importers and thus save the profit of commission dealers, who, it is claimed, make a profit of 28 per cent.

Discussion is proving an important issue among the business men and capitalists of Flint regarding the reported removal of the state fair from Grand Rapids. Flint's money and central location stands a fair show of securing it.

Phillip Randall finished a sentence at Lapeer Wednesday for a minor offense and was transfered to a Shiawassee county officer, who took him to the scene of burglary he is alleged to have committed before visiting Lapeer. Some of the valuables were found upon him and identified.

The farmers north of Manistee have appealed to the railroad commissioner to have him order the Manistee & Northeastern railroad fence its line through their property for a distance of ten or twelve miles, and the necessity for the improvement is now being investigated.

Six of the Detroit milkmen, arrested on complaint of State Food commissioner Grosvenor, had a hearing before Justice Whelan Friday. They are charged with selling milk containing formaldehyde, used to preserve it. They were bound over to the recorder's court for tral, bail being fixed in the sum of $300 each.

Fine Figure

Many women lose their girlish forms after they become mothers. This is due to neglect. The figure can be preserved beyond question if the expectant mother will constantly use

Mother's Friend

during the whole period of pregnancy. The earlier its use is begun, the more perfectly will the shape be preserved.

Mother's Friend not only softens and relaxes the muscles during the great strain before birth, but helps the skin to contract naturally afterward. It keeps unsightly wrinkles away, and the muscles underneath retain their pliability.

Mother's Friend is that famous external liniment which banishes morning sickness and nervousness during pregnancy; shortens labor and makes it nearly painless; builds up the patient's constitutional strength, so that she emerges from the ordeal without danger. The little one, too, shows the effects of **Mother's Friend** by its robustness and vigor.

Sold at drug stores for $1 a bottle.

Send for our finely illustrated book for expectant mothers.

THE BRADFIELD REGULATOR CO.
ATLANTA, GA.

Do You Know

That we offer you better combination rates than any other paper in this section. Look over our combination list and see where you can save from 10 cents to 25 cents on some papers you are now taking. Here they are:

The Ypsilanti Commercial and the Michigan Farmer, both from now until January 1, 1901 for **$1 50**

The Ypsilanti Commercial and the The Detroit Twice-a-week Journal, both for one year for **$1 60**

The Ypsilanti Commercial and The Detroit Twice-a-week Free Press, both one year for **$1.60.**

The Ypsilanti Commercial and The New York Weekly Tribune, both from now until Jan. 1, 1901, for **$1.25.**

☞Correspondents will please have their mail reach our office by noon on Wednesday.

THURSDAY, OCTBER 18, 1900.

COUNTY NEWS.

STONY CREEK.

Quarterly meeting services at the M. E. church next Sunday.

The S. S. convention held at the M. E. church last Friday was well attended and very enjoyable and instructive.

Mr. and Mrs. Alfred Davis of Dexter have been visiting in this vicinity.

The M. E. stewards are beginning to talk about a donation for the minister.

Mrs. A. R. Darling of Ann Arbor is spending the week with her son, Reid Darling.

Mrs. W. W. Dell fell and broke her leg just below the knee last Thursday evening.

Two more carloads of lumber for the grange hall arrived Saturday. The wall of the building is laid and work is progressing.

Mr. and Mrs. Oscar Loveland and Mr. and Mrs. James Fuller of Kansas were the guests of Mr. and Mrs. C. Harris last Thursday.

Married, at the M. E. parsonage, Thursday afternoon, Miss Snell of London and Mr. Miller of Azalia, Rev. H. J. B. Marsh officiating.

The S. S. election at the M. E. church resulted in the several officers being continued in their office for another year. There will be no change in teachers.

Mrs. Nellie Minzey Bissell, who has been very ill for some time with typhoid fever, was brought home to her aunt, Mrs. Redner Minzey, on Thursday last. There is a slight change for the better in her condition, although she is still very low.

WILLIS.

Carl Jones is able to be around again.

Mr. Banyard and family have moved to Port Huron.

Miss Bess Bethell is spending her vacation at home.

Joseph Wright was in this place one day last week.

Rev. Fred Smith of Indiana has been visiting his parents.

George R. Bethell is back at work after a month's vacation.

Ralph and Wesley Breining started for Akron, Ohio, last Monday.

Mr. and Mrs Will Champion have been visiting relatives in the Island District.

Mrs. Pollard of Cadillac was visiting her daughter, Mrs. Charles Hammond, last week.

L. Z. Boker, who was acting station agent at this place during Mr. Bethell's vacation, has gone to St. Louis, Mo.

Mrs. E. A. Walter and daughter Mabel returned home from Bay View last week very much improved in health.

As Charley Gotts was crossing the Wabash R. R. at Ira Raymond's crossing last Saturday night, he was run into by the 11 o'clock express, killing both of his horses and smashing his wagon all to pieces. Mr. Gotts escaped with a broken arm. His little boy was asleep in the back of the wagon but escaped unhurt. No blame is attached to the railroad company. It was a severe loss to Mr. Gotts, he being a poor man.

JOB COULDN'T HAVE STOOD IT

If he'd had Itching Piles. They're terribly annoying; but Bucklen's Arnica Salve will cure the worst case of Piles on earth. It has cured thousands. For Injuries, Pains or Bodily Eruptions it's the best salve in the world. Price 25c. a box. Cure guaranteed. Sold by, Morford & Hyzer druggist.

Some Reasons

Why You Should Insist on Having

EUREKA HARNESS OIL

Unequaled by any other.
Renders hard leather soft.
Especially prepared.
Keeps out water.
A heavy bodied oil.

HARNESS

An excellent preservative.
Reduces cost of your harness.
Never burns the leather; its
Efficiency is increased.
Secures best service.
Stitches kept from breaking.

OIL

Is sold in all
Localities

Manufactured by
Standard Oil Company.

Blood.

We live by our blood, and or it. We thrive or starve, a our blood is rich or poor.

There is nothing else to live on or by.

When strength is full and spirits high, we are being refreshed, bone muscle and brain in body and mind, with continual flow of rich blood.

This is health.

When weak, in low spirits no cheer, no spring, when rest is not rest and sleep is no sleep, we are starved; our blood is poor; there is little nutriment in it.

Back of the blood, is food to keep the blood rich. When it fails, take Scott's Emulsion of Cod Liver Oil. It sets the whole body going again—man woman and child.

If you have not tried it, send for free sample its agreeable taste will surprise you.

SCOTT & BOWNE, Chemists
409-415 Pearl Street, New York.
50c. and $1.00; all druggists.

SUPERIOR TOWN.

Born, to Mr. and Mrs. Harvey, a girl.

George Dolbee of Ann Arbor was visiting friends in Superior Sunday.

Charles Arnold is busy with his corn husker and is having all he can do.

Edwin Quackenbush has purchased a new cornet which helps greatly in our band.

Mrs. Voorhies and Miss Lura Voorhees of Belleville were the guests of E. C. Gale Thursday and Friday

The Democratic meeting held at Superior town hall Friday evening was well attended and very enthusiastic. Mr. Reinfrank of Ohio and John P. Kirk of Ypsilanti were the speakers. The Superior orchestra furnished music for the evening, and all went home saying a better talk never was heard.

From a political standpoint we were told four years ago if McKinley was elected we would have sound money, protection and all of those bugaboes sayings, and where has a farmer been benefited, can anyone tell? Crops were going to bring better prices and such sort of thing, but we farmers have not realized it as yet, and I don't think four more years would better it much. But if we want a few pounds of nails, some fence wire, or in fact most anything, we can deeply appreciate that protection and sound money we were told about four years ago. I wonder if the miners of Pennsylvania appreciates all the sound money they get at present. We are told a miner receives from $280 to $320 a year for his work. Out of this he is charged about $8 a month for rent, and if he trades at company's stores he is charged large prices, if he trades elsewhere he is docked on wages. He also has to furnish his oil and tools to work with and powder. Why is it no wonder he has nothing left. We don't on a farm expect to hire a man and have him furnish his tools, teams and such like yet it is just on the same theory. The Lousiana lottery was called a swindle and a law was formed to prohibit it, yet it hurt no one unless you bought tickets and took chances to win or lose; the man who did not buy was not effected. Why not stop trusts the same, as now there are trusts on every thing one buys and it effects all, a bigger swindle than the lottery deal ever was. Give us one thing and no trust will ever exist, that is give us free trade tariff for revenue only. If one will not sell another will. We then can buy where we can get our trade the cheapest. Whether here or abroad we find this protection we read about is too one sided, we see no farmers millionaries but we see our taxes going steadily up all the time. Governor Pingree was going to make taxation cheaper for the farmer. Railroads were going to suffer. Brother farmer have you noticed that change? I think not; but we have noticed the uniform deal and our pocket books have to. The taxes levied on Washtenaw county is far higher than last year. The old saying of Josh Billings is, if a dog bites you once, blame the dog, if he bites you again, blame yourself, for you knew he would bite.

We are looked upon by other nations as a free, law abideing people. Our people are all right only we allow ourselves to be run by a few capitalists. Our law is all right, but is not half the time enforced. If 60,000 people cannot stand the climate of the Philippine Islands without one-half being unfit for duty, what is the use of sending 100,000, unless we want to thin out our people here and establish bigger hospitals there. But perhaps that would be good protection and help us on our national debt, and pay it off more quickly. Yet under our good McKinley times, if the 100,000 men have got to go, we hope William will enlist all men of trusts, board of trade and lobbyists, and quickly fill out the quota. Then we will think expansion more favorable. We have no use for such here, and the world's markets have had the shackles broken from the bands of tyrany.

DENTON.

Mrs. Mary Briggs is some better at this writing.

Conductor Charles Smith of Wayne visited his father last Tuesday.

Wm. Deyo is building a new barn. Walter Kellogg is doing the work.

While trying to ride a bicycle at school Verna Burrell recently fell off and broke her arm at the wrist.

Mrs. Jennie Voorhees of Plymouth, while enroute to California, stopped and visited her brother, John W. Gillispie and family, for a few days

Wm. E. Hopkins, our hustling merchant, shipped a large consignment of eggs to Detroit last week. He pays the highest market price for them.

You have read of the cures by Hood's Sarsaparilla, and you should have perfect confidence in its merit. It will do you good.

OAK GROVE SCHOOL.

Fred Comen and family have moved to Erie, Pa.

Mr. and Mrs. Guy of Milan visited Mr. and Mrs. Seaver last Sunday.

Miss Anna Bell Hansor and her sister are visiting friends in Charlevoix.

Mr. Stanball of Saginaw has been visiting relatives in Ypsilanti township.

Mrs. Spencer Davis is visiting her daughter, Mrs. Mary Robb, of Ithaca.

Herman Lepka moved from Frank Pardon's to his new home about a half mile east.

Mr. and Mrs. Alfred Davis and son of Dexter visited Mrs. Cary Davis of Ypsilanti Sunday.

Mrs. O. D. Gooding of Stony Creek started October 16 to visit her sons, Rex and Willie Gooding, of Dakota.

You little knew when first we met
That some day you would be
The lucky fellow I'd choose to let,
Pay for my Rocky Mountain Tea.
Ask your druggist.

HER ANSWER.

"Dear Nell," he wrote; "these violets
I've made so bold to send to you
Shall be my mute embassadors,
And each shall tell how deep and true
The sender's love is, craving yours
For him. What messengers more meet?
Are they not typical of you,
They are so sweet?"

"Dear Jack," she wrote; "your violets
Have just this moment been received.
Their message took me by surprise;
'Twas something scarce to be believed.
I send my answer back with them;
What fitter messengers for you?
So typical of how you'll feel,
They are so blue!"

—Catholic Times and Standard.

AMERICANS MORE RATIONAL.

We Are Falsely Charged by Europeans With Being Undignified.

Our crowds may and do have riproaring times when the occasion demands it, but surely they do not become asinine as do European crowds. Our crowds may stand around newspaper offices looking at bulletins, but even on election night they don't rush away in mad, screaming hordes, every few moments yelling hysterically "a bas" something or somebody, as they do in Paris.

In London wherever crowds gather for any purpose, from an unveiling to an excursion, street hawkers are on hand with two things that they call respectively "teasers" and "ticklers." The "teaser" is an empty bladder tied to a stick, and the "tickler" is a long feather. The "teaser" is affected most by the male representatives of English dignity, and the "tickler" captures the fond feminine heart. The male goes into raptures of joy when he succeeds in hitting somebody—a respectable elderly gentleman preferred—with his toy. The female trips gayly through the streets, tickling the ears of masculine persons to whom she has not been introduced.

And among our "lower orders," who are as undignified as are the costermongers of London? We have no class that delights in wearing grotesquely bell shaped trousers with huge pearl buttons down the sides and coats with immensely broad braid bindings and also profusely covered with pearl buttons as big as trade dollars.—New York Press.

A THOUSAND TONGUES

Could not express the rapture of Annie E Springer, of 1125 Howard St., Philadelphia, Pa., when she found that Dr. King's New Discovery for Consumption had completely cured her of a hacking cough that for many years had made life a burden. All other remedies and doctors could give her no help, but she says of this Royal Cure—"It soon removed the pain in my chest and I can now sleep soundly, something I can scarcely remember doing before. I feel like sounding its praises throughout the Universe." So will every one who tries Dr. King's New Discovery for any trouble of the Throat, Chest or Lungs. Price 50c and $1.00. Trial bottles free at Morford & Hyzer's drug store; every bottle guaranteed.

Nasal CATARRH

In all its stages there should be cleanliness.

Ely's Cream Balm

cleanses, soothes and heals the diseased membrane. It cures catarrh and drives away a cold in the head quickly.

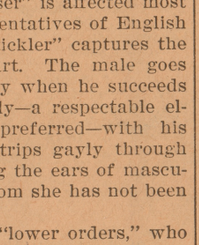

Cream Balm is placed into the nostrils, spreads over the membrane and is absorbed. Relief is immediate and a cure follows. It is not drying—does not produce sneezing. Large Size, 50 cents at Druggists or by mail; Trial Size, 10 cents by mail.

ELY BROTHERS, 56 Warren Street, New York.

A Delightful Beverage

to start the day right—cooling, refreshing, invigorating, aperient.

ALMA-BROMO SALT (*Effervescent*)

—Nature's own Tonic Laxative.

At once a blood purifier and kidney stimulant. Evaporated and prepared from the celebrated Bromide Spring, *over half a mile deep*, at Alma, Mich., possessing the most desirable remedial qualities.

It Makes the Ill Well, and Keeps the Well Well.

NATURE'S OWN AID TO NATURE.

The greatest known complexion beautifier, blood purifier, aperient and laxative. Its use cures headache from any cause, nervous depression, insomnia, indigestion, skin diseases, constipation, piles and alcoholic excesses. All claims for its excellence proven by ten years use and in the daily practice of hundreds of the most able physicians of the world. In severe, complicated or stubborn cases supplement the use of Alma-Bromo Salt (Effervescent) with

ALMA-BROMO SOAP

Nature's Own Beautifier, invaluable for toilet, bath and nursery. Possesses medicinal properties found in no other soap in the world; a tonic to the skin; a sedative and purifier in all skin diseases. A warm bath with this soap before retiring insures sweet sleep. Its sedative and tonic properties are due to the presence of the same natural ingredients that have made Alma-Bromo Mineral Water of such great benefit to the world.

ALMA-BROMO OINTMENT

for the external treatment of all skin, scalp and blood diseases.

ALMA-BROMO preparations are on sale at all Druggists.

Trade Supplied By

THE MICHIGAN DRUG CO., - - DETROIT.

FIRST NATIONAL BANK

YPSILANTI, MICH.

Capital, - - $75,000.0
Surplus, - - - 75,000.0

2 per cent interest paid on certificates of deposit.

D. L. QUIRK, President. C. E. KING, Vice President
D. L. QUIRK, Jr., Cashier. F. L. GALLUP, Ass't Cashier

BUSINESS University DETROIT, MICH.

The best place in America for young men and women to secure a Business Education, Shorthand, Mechanical Drawing or Penmanship. Thorough system of Actual Business. Session entire year Students begin any time. Catalogue Free. Reference, all Detroit. W. F. JEWELL, Pres. P. R. SPENCER, Sec.

LUMBER

Lath and Shingles. All kinds at reduced prices. To sell direct to the farmer or contractor. Also good farming lands. . . .

C.S.Bliss, Saginaw W. S.Mich

COMMISSIONER'S NOTICE.

STATE OF MICHIGAN, County of Washtenaw. The undersigned having been appointed by the Probate Court for said County, Commissioners to receive, examine and adjust all claims and demands of all persons against the estate of Mary Surridge, late of said county, deceased, hereby give notice that six months from date are allowed, by order of said Probate Court for Creditors to present their claims against the estate of said deceased, and that they will meet at the office of John P. Kirk, in the city of Ypsilanti, in said county, on Monday the 24th day of December, and on Monday, the 25th day of March next, at 10 o'clock a. m. of each of said days, to receive, examine and adjust said claims.

Dated, Sept. 24, 1900.

JOHN P. KIRK,
REV. FRANK KENNEDY,
Commissioners.

31w

Fig Compote.

Take one dozen large figs, cut in halves or quarters; put them into a saucepan with a packet of gelatine, two ounces of fine sugar, and enough water to quite cover them; let them simmer slowly for two hours, then pour into a wet mould. When quite set turn out and serve with spoonsfuls of whipped cream round. Prunes can also be cooked in this way, using half a pound of prunes (stoned) to a packet of gelatine.

To Cure a Cold in One Day.

Take Laxative Bromo Quinine Tablets. All druggists refund the money if it fails to cure. E. W. Grove's signature is on each box. 25 cents. 22

FOR OVER FIFTY YEARS

Mrs. Winslow's Soothing Syrup has been used for over fifty years by millions of mothers for their children while teething, with perfect success. It soothes the child, softens the gums, allays all pain, cures wind colic, and is the best remedy for Diarrhœa. It will relieve the poor little sufferer immediately. Sold by druggists in every part of the world. Twenty-five cents a bottle. Be sure and ask for Mrs. Winslow's Soothing Syrup," and no takeother kind. | J-'99

CASTORIA.

Bears the Signature of Chas. H. Fletcher. The Kind You Have Always Bought

OUR SHOW

Of new and beautiful Lamps will delight you. Never so many beauties, never so much desirability gathered together as in this department—NOW.

No. 1
has large size burner, takes a regular chimney, with shade or globe, at
90c

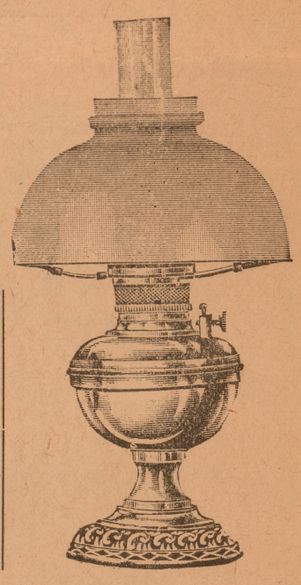

No. 2.
White Light, takes No. 2 Electric chimney.
The merits of this Lamp are:
It is low priced,
$1.50 complete,
Gives 100 candle power light,
Complete satisfaction,
at slight cost for oil.

Decorated Night Lamps, 10c each.

Crockery and House Furnishing Department. **DAVIS & CO.**

"ON THE CORNER"

SEVERAL PROPOSITIONS

The Commercial and The Michigan Farmer

Both one Year Each for Only $1.40.	Both Every Week to January 1 for Only 40 cts.	The Michigan Farmer Alone to January 1 for only 20 cts.

The Michigan Farmer FREE to January 1 to any subscriber in arrears who will pay $1 or who will pay a year's subscription in advance.....

The Michigan Farmer the great Weekly and Agricultural and Live Stock Journal was established 47 years ago. Its market reports are carefully compiled and corrected each week. It is at all times liberally illustrated. Complete instructions how to make at home, implements and articles for farmers' use, are given; careful and studious attention is given to each department. Agricultural, horticultural, poultry, the dairy, live stock, and all matters of interest to the farmer and stock raiser. For sample copy address **THE MICHIGAN FARMER, Detroit, Mich.**

WHICH ONE DO YOU WANT

Send all orders to The Ypsilanti Commercial, Ypsilanti, Mich.

YOUR COAL!

BETTER BUY NOW

You will get no better Coal by waiting, while you may get a LARGER BILL. It's practically certain that good coal (that's the kind we sell) will be higher in price in the near future.

You can save a few dollars no easier than in keeping down your coal bill.

Phone 247.
122 Huron Street.

C. F. REINHART.